THAW EXTRA
No. 3

HEARST'S
BOSTON AMERICAN
THE TWENTIETH CENTURY NEWSPAPER

NIGHT EDITION

WEATHER FORECAST. Warmer To-night and Friday.

VOL. 3—No. 319. 10 PAGES. Entered in U. S. Patent Office. BOSTON, THURSDAY, FEBRUARY 7, 1907. Copyright, 1907, by the New England Newspaper Publishing Company. 10 PAGES. PRICE ONE CENT.

EVELYN THAW'S OWN STORY ON WITNESS STAND

"CONFESSION"

Posed by

EVELYN NESBIT THAW

The beauty that lured Stanford White to tragic death and Harry Thaw to the murderer's dock. Will it be as potent to save the slayer as it was to inspire him to jealous frenzy?

Wife of Harry Thaw in Court Tells of His Proposal to Her in Paris, of Her Refusal, Because of Her Previous Relations with Stanford White, and of the Tragedy That Was the Culmination of the Rivalry Between the Two Men.

BY BOSTON AMERICAN LEASED WIRE.

NEW YORK, Feb. 7.—Evelyn Nesbit Thaw bared her heart's history to the world to-day to save the life of her husband.

The beautiful young wife of Harry K. Thaw, on the witness stand in the trial of her husband for the slaying of Stanford White, told the most amazing, the most dramatic and the most pathetic story ever heard in a court room.

In a voice that at times trembled with excitement and again teemed with the intensity of her emotion, the slender girl recalled the facts of the "death dinner" at Cafe Martin, where she wrote the fatal note about Stanford White and gave it to her husband.

From here she went, with her party, to the roof garden where the shooting took place. Her face paled as with death as she told how the shots that rang the death knell of the architect smote her ears.

Tears welled in her big blue eyes when Lawyer Delmas led her gently to the love story of her life—the courtship of Harry Thaw, his proposal and her refusal to marry him.

Stanford White was the reason. The little girl trembled as she reached this point of her tragic history. Absolute silence was in the courtroom. Her voice was low but distinct. There was feeling in every word she uttered.

Appealed to All in Court.

Dressed in the same blue costume she has worn since the trial began, Evelyn Thaw was a picture that appealed to every man and woman in the court room. In dress that had nothing of the show girl in it, in manner that contained no hint of the footlights, in humility of look and tone and gesture, the little former show girl atoned.

It was June and it was in Paris that Harry Thaw asked Evelyn Thaw to be his wife, and it was there that she told him her life's history—a recital that was to make him a maddened animal whose hatred could only be appeased when he held a smoking pistol over the cooling body of Stanford White.

"I Cried, and Told Him All."

"Harry came to me in Paris," said Evelyn Thaw to-day in the court room, and told me that he loved me and wanted me to marry him. I stared at him and he asked: "Don't you care for me?" 'Yes,' I replied, and then he asked me the reason for my refusal.

"He put his hand on my shoulder and asked: 'Is it because of Stanford White?' I told him, 'Yes,' and he sat down. Harry told me that he would be my friend for life, that he could never love anybody else, and would marry me and no one else.

"I cried, and then Harry asked me to tell him the whole affair."

Just as she had told the story to her sweetheart in Paris of her acquaintance with White, Evelyn Thaw retold it to the judge and jury—and to the public. She said that a chorus girl, Edna Goodrich, in August, 1901, asked her to a luncheon party where she would meet Stanford White. The young wife said her mother consented and with her friend she took a cab and went to a studio on West Twenty-fourth street. The witness said the doors seemed to open of themselves.

"We went upstairs," said Evelyn, "and there I met a man who was introduced to me as Stanford White. I thought him an ugly man. There was a table already set for four. Another gentleman came later. I remember Mr. White teased me about my hair, which I wore down my back, and my short skirt, which reached to my shoe tops.

Told Mother All About It.

"After supper we went up two flights of stairs more, and in the room was a large red velvet swing. Mr. White put me in the swing and swung me very hard. When we swung very hard one foot crashed through a large Japanese umbrella which hung from the ceiling."

District Attorney Jerome objected to this line of testimony, but was overruled. Evelyn continued her testimony, saying that after swinging Mr. White suggested a ride in the park.

"The young lady and I went to a dentist after leaving Mr. White's studio," said Evelyn, "and then I went home and told my mother all about the visit.

"Later I received a note inviting me to a party. I was told in the note that a carriage would be waiting to take me to my destination. On the night in question I got into the carriage and was driven to the Madison Square Garden, where Mr. White had a studio in the tower. There were two other persons there.

"Mr. White said at the party that I was not to have more than one glass of champagne and must be taken home early to my mama. He took me home that night to the door of our apartment."

EVELYN THAW'S STORY VERBATIM

Mr. Delmas questioned the young wife.

Q.—You are the wife of the defendant, Harry K. Thaw? A.—I am.

Q.—When were you born? A.—December 25, 1884.

Q.—On the evening of June 25, 1906, were you in the company of your husband in the Cafe Martin? A.—Yes, sir.

Q.—Who else was there? A.—Truxton Beale and Thomas McCaleb.

Q.—About what time did you get out of there? A.—Little after 8.

Q.—Where had you come from immediately after arriving there? A.—From dining.

Sherry's.

Q.—What time did you leave the Cafe Martin? A.—After 9.

Q.—Where did you go? A.—To Madison Square Garden.

Q.—Did you go there directly without stopping anywhere? A.—Yes.

SAW STANFORD WHITE.

Q.—At the Cafe Martin did you see Stanford White? A.—Yes, sir.

Q.—When did you see him? A.—Some time after we arrived. He was coming into the dining room where we were sitting.

Q.—Did he remain in the dining room or else? A.—Yes, he passed through and went out on a balcony.

Q.—How long did you see him the first time? When he came in? A.—He came in from the Fifth avenue entrance. I can't say how long I saw him.

Q.—He passed through the room in what direction? A.—Toward the balcony.

Q.—When did you lose sight of him?

A.—When he reached the balcony.

Q.—After he had reached the balcony you saw him no more? A.—No.

Q.—Did he remain on the balcony?

A.—No.

"I SAW HIM GO OUT."

Q.—Did you see him later? A.—I saw him go out.

Q.—In what direction was he going?

A.—Toward the Fifth avenue entrance.

Q.—You saw him merely pass through?

A.—Yes.

Q.—How long a time had elapsed be-

Continued on Page 2, Column 1.

Today's Proceedings IN THE Thaw Trial COMPLETE IN TONIGHT'S 8P.M.Edition

JAPS KEEP RED CROSS FUND. CHEFOO, Feb. 7.—The Japanese authorities to whom the Russian Red Cross Society intrusted its property after the capitulation of Port Arthur refuse to restore it. The property is valued at about 1,000,000 roubles ($500,000).

EVELYN THAW BARES HEART SECRETS IN COURT

PHOTOGRAPHIC FACE STUDIES OF EVELYN NESBIT THAW, TO-DAY'S STAR WITNESS

Wife of Slayer of Stanford White, in Dramatic Climax of Great Trial, Tells All to Save Husband from the Death Chair.

Continued from First Page.

tween the time he went in and came out?
A.—Quite some time.
Q.—An hour? A.—Yes, I think so.
Q.—After you saw Mr. White did you call for a pencil from anyone? A.—I asked Mr. McCaleb.
Q.—How were you seated? A.—Mr. Beale was on my left, Mr. McCaleb on my right, and Mr. Thaw opposite me.
Q.—Which way was Mr. Thaw facing? A.—Facing me.
Q.—Did you ask any one else for a pencil? A.—Yes, but I can't remember who it was.
Q.—Did you write anything? A.—Yes.
Q.—What did you do with it? A.—I passed it to Mr. Thaw.
Q.—Did Mr. Thaw say anything after you passed this paper? A.—He looked at it and said: "Are you all right?"
Q.—What else did he say? A.—That was all.
Q.—What was your condition as to being visibly affected or disturbed—was there anything in your condition that visibly denoted agitation?
Objection was made by Jerome and sustained.

JEROME MAKES OBJECTION.

Q.—Was there anything in your manner that denoted agitation?
Objected to by Jerome and sustained.
Q.—How long did you remain after that? A.—I don't know.
Q.—Without asking you the contents, I **will say you if it contained anything about the presence of Stanford White?**
Objection sustained.
Q.—You went then to the roof garden? A.—Yes.
Q.—At what stage of its progress was the play when you arrived? A.—About the middle of the first act.
Q.—Who was present to the aisle at the roof garden? A.—I don't remember.
Q.—One of the seats was unoccupied, was it not? A.—Yes, it was.
Q.—Where was Thaw seated? A.—He was seated right beside me.
A.—About how long was he absent? A.—I think about fifteen minutes.
Q.—Did he then take a seat in the group? A.—Yes; he sat beside me.
Q.—How long did you sit together? A.—Some time. I think about half an hour.
Q.—During the time he sat beside you this one-half hour, were you conversing with him? A.—Yes, constantly.
Q.—Was there anything peculiar in his manner as compared with his usual manner? A.—He was in the same mood he was earlier in the evening.
Q.—Was the conversation on any special topic? A.—In general topics.
Q.—Who suggested the party should leave? A.—I did.
Q.—Who suggested going? I did; but we sat a little while longer, and then Mr. Thaw suggested going, and so we went.
Q.—Did you leave alone? A.—No, we all went out together.
Mr. McCaleb and myself were in the lead, Mr. Beale and my husband.
Q.—Now, for did you pass from Stanford White? A.—About as far as from here (indicating with her hand) to the end of the jury box.
Q.—Was Stanford White when you saw him last there? A.—He was.
Q.—How long after did you see Mr. Thaw? A.—About a minute.
Q.—Where was he? A.—Standing directly in front of me.
Q.—Where was your husband when you saw Mr. Thaw directly in front of Mr. White, I should say fifteen feet away from me.
Q.—Was he standing? A.—Yes.
Q.—What was he doing? A.—He had his arms out like that (indicating with her right hand).
Q.—Did he then move forward? A.—He did.
Q.—Did you hear the shots fired? A.—Yes, three times.
Q.—Did you make any exclamation? A.—I said to Mr. McCaleb, "Harry has shot him!"
Q.—Describe his manner after you saw that? A.—I can't remember it.

"Dearie, It is All Right."

Q.—What did you say? A.—I cried out, "My God, he has shot him," and then I said to Harry, "Why did you do it?"
Q.—And what did he say? A.—**"Dearie, it is all right, I have probably saved your life."**
Q.—Did you go down the elevator? A.—Yes.
Q.—And you did not return that evening? A.—No.
Q.—Where were you married? A.—In Pittsburg.
Q.—Who were present?
Objected to by Jerome, but the district attorney was overruled.
Mrs. Thaw answered: "Mr. Thaw's mother and other relations."
Q.—When were you in Paris? A.—In June, 1905.
Q.—Will you kindly state the conversation that passed between you and your husband at that time?
This question was later withdrawn by Mr. Delmas.

"I Did Not Accept Him."

Q.—When Mr. Thaw proposed to you that time, did you accept him? A.—I did not.
Q.—Did you state the reasons? A.—I did.
Q.—Were those reasons connected with anything in any way with which Mr. White was connected?
Objection by Mr. Jerome was sustained by the court.
Q.—What effect did those reasons have upon him?
Question objected to and sustained by the court.
Q.—In stating the reasons to Mr. Thaw why you refused his offer of marriage, did you state a reason which was based upon any event with which Mr. Stanford White was connected?
Objected to by Mr. Jerome, but it was overruled.
"Yes."

"Tell Us the Whole Story."

"Will you kindly give us the whole of that conversation from beginning to end? A.—Mr. Thaw was sitting with me. He said he loved me and wanted to marry me, and he added: 'Don't you care for me?' I said 'Yes.' He said: 'Then why don't you marry me?' He still said: 'Why don't you marry me?' I said, 'I won't.' He said, 'But why?'
"He put his hands on my shoulders and he said, 'Is it because of Stanford White?' and I said, 'Yes.' He said, 'Because of Stanford White?' I said, 'Yes.' What you saw Stanford White when you were with me?' I said, 'Yes.'
Q.—How long after did you see Mr. Thaw? A.—About a minute.
Q.—Where was he? A.—Standing directly in front of me.
Q.—Where was your husband when you saw Mr. Thaw directly in front of Mr. White, I should say fifteen feet away from me.
Q.—Was he standing? A.—Yes.
Q.—What was he doing? A.—He had his arms out like that (indicating with her right hand).
Q.—Did he then move forward? A.—He did.
Q.—Did you hear the shots fired? A.—Yes, three times.
Q.—Did you make any exclamation? A.—I said to Mr. McCaleb, "Harry has shot him!"
Describe his manner after you saw that? A.—I can't remember it.

"Dearie, It is All Right."

Q.—What did you say? A.—I cried out, "My God, he has shot him," and then I said to Harry, "Why did you do it?"
Q.—And what did he say? A.—**"Dearie, it is all right, I have probably saved your life."**
Q.—Did you go down the elevator? A.—Yes.
Q.—And you did not return that evening? A.—No.
Q.—Where were you married? A.—In Pittsburg.
Q.—Who were present?
Objected to by Jerome, but the district attorney was overruled.
Mrs. Thaw answered: "Mr. Thaw's mother and other relations."
Q.—When were you in Paris? A.—In June, 1905.
Q.—Will you kindly state the conversation that passed between you and your husband at that time?
This question was later withdrawn by Mr. Delmas.

"I Did Not Accept Him."

Q.—When Mr. Thaw proposed to you that time, did you accept him? A.—I did not.
Q.—Did you state the reasons? A.—I did.
Q.—Were those reasons connected with anything in any way with which Mr. White was connected?
Objection by Mr. Jerome was sustained by the court.
Q.—What effect did those reasons have upon him?
Question objected to and sustained by the court.
Q.—In stating the reasons to Mr. Thaw why you refused his offer of marriage, did you state a reason which was based upon any event with which Mr. Stanford White was connected?
Objected to by Mr. Jerome, but it was overruled.
"Yes."

"Tell Us the Whole Story."

"Will you kindly give us the whole of that conversation from beginning to end? A.—Mr. Thaw was sitting with me. He said he loved me and wanted to marry me, and he added: 'Don't you care for me?' I said 'Yes.' He said: 'Then why don't you marry me?' He still said: 'Why don't you marry me?' I said, 'I won't.' He said, 'But why?'
"He put his hands on my shoulders and he said, 'Is it because of Stanford White?' and I said, 'Yes.' He said, 'Because of Stanford White?' I said, 'Yes.' What you saw Stanford White when you were with me?' I said, 'Yes.'
Q.—How long after did you see Mr. Thaw? A.—About a minute.
Q.—Where was he? A.—Standing directly in front of me.
Q.—Where was your husband when you saw Mr. Thaw directly in front of Mr. White, I should say fifteen feet away from me.

My mother dressed me and I got into a cab and went to the Waldorf. From the Waldorf we went to Thirty-eighth street and then to Twenty-fourth street. The young lady got out of the hansom cab and asked me to follow her.
Q.—It has been suggested by the District Attorney that you fix the time of this occurrence. A.—I think it was in August, 1901.
Q.—You were then sixteen years and some months old, and your mother dressed you? A.—Yes.
Q.—Now, proceed with the narrative of what you said to Mr. Thaw.

"Saw Later It Was White."

"I told him we went up some stairs and got into an elevator. I stopped and asked the young lady where we were going and she said it was all right.
Q.—You heard a voice? A.—Yes, it said, 'Hello.' I did not then see, but I saw later that the man was Stanford White.
Q.—There was another gentleman there with you? A.—Yes. I sat at a table and I remember my hair was down my back and I wore short dresses.
Q.—You still wore short dresses? A.—Yes, and very short, though—about to my knee tops.
Q.—Now proceed. A.—Well, we had lunch. Then we went up two flights of stairs to another room, where there was a red velvet swing up to the ceiling. They had an umbrella near the ceiling and when we swung high enough our feet would go to it.
In reply to an objection by Jerome, Delmas said:
"If the learned District Attorney desires to probe into the correctness of our story he is at perfect liberty to do so. Now proceed, Mrs. Thaw, with your story, please."
"Then after a while," said the young wife, "Mr. White said he would have to go back to his office, much as he would like to stay all day. After a few moments he came back, and the young lady said she would have to go to a dentist. Then the young lady and myself went downstairs and got into an electric hansom and drove around the park.

Told Mother About It.

Q.—Did you tell your mother about this occurrence? A.—I did.
Q.—Did you receive a letter? A.—My mother received a letter from Mr. White asking her to call.
Q.—What did you say to Mr. Thaw about a letter sent to you by Mr. White? A.—I told him everything. Mr. Thaw asked me to tell him everything and I did so.

Objection by Mr. Jerome on this line of questioning was sustained by the court, Mrs. Thaw continued:
"Mr. Thaw asked me what was in the letter. I told him Mr. White had written my mother requesting her to call to see him. I told him Mr. White not only wanted me to go to the dentist, but wanted my mother to go, too. Then the next time I saw Mr. White was at another luncheon in his studio.
"I told Mr. Thaw how I came to go to the place, and how I was invited. I also told him about the second luncheon in the Twenty-fourth street studio. I told him before that Mr. White had sent me a hat, a long gray boa and a coat. My mother made me a new dress, which I put on and with the cape and the new hat on I went out. When I got as far as Park & Tilford's Stanford White stepped out. We got in a carriage and came to the Madison Square Garden and went up into the tower. There was another young lady there and another man.

In Stanford White's Tower.

"He asked me how I liked his apartment, and I said: 'Very nicely, Mr. White.'"
Q.—Did you tell Thaw to what part of the Madison Square Garden you went? A.—Yes, I told Mr. Thaw I went to the apartment of Mr. White in the Madison Square tower.
Q.—Did you describe the apartment? A.—No, Mr. Thaw told me he had been there.
Q.—Proceed. A.—I told him we had a very nice time and that Mr. White had given a little girl like me what he would have more than one glass of champagne."
Q.—At what time of night was this? A.—About 1:30 o'clock in the morning.
Q.—Was the same persons present—that is, Mr. White, the same young boy and the same young gentleman whose name you are not to mention? A.—Yes, the same persons were present.

NUN TESTIFIES IN TRIAL OF J. O. HIGGINS

Sister Mary Madeline, a nun from Fitchburg, shrinking with timidity and from nervousness due to her unusual surroundings, was a witness to-day in the trial of Attorney James Oliver Higgins of Boston, charged with perjury and subornation of perjury in connection with the will of Mrs. Hannah E. Boyle of Chelsea.
In the Superior Criminal Court, before Judge Gaskill, the black clad sister walked to the witness stand. She testified that on the day of the funeral of Hannah Boyle she saw a will in blank with the name of "Hannah E. Boyle" signed at the bottom in the possession of Matthew P. Callanan, and at the same time Callanan had in his possession a blank deed signed by "Hannah Boyle" and also an order in blank for a savings' bank book in Fitchburg.
The will, deed and order were presented as evidence in court to-day, all filled out, and Sister Madeline identified them as the same ones Callanan had in his possession on the day of the funeral. Sister Mary declared the testimony of the attorney given before the Probate Court on May 16, 1903, when he deposed that he drew up the will of Mrs. Hannah E. Boyle at her home on that night.
Miss Herrick retified that Mrs. Boyle was delirious from 11 o'clock Monday morning, Feb. 6, 1905, until she died that night at 9:40. She said that Mrs. Boyle was raving, clutching at the bed clothes and calling affectionately to her eleven year old daughter, Katie. At 7:30 in the evening that day she says Attorney Higgins, with Matthew Callanan, called at the house and went to Mrs. Boyle's room despite her condition and stayed there for three-quarters of an hour. Miss Herrick sat in an adjoining room.

Patient Was Delirious.

She testified that when they left, Mrs. Boyle was still delirious, that she was propped up in her bed, and that three gas jets were burning full. The nurse swears that neither Peter J. Callanan nor Ellen Cremmens, who are on the disputed will as witnesses, were in the room, and she says that Callanan was not in the house that night until after Mrs. Boyle had died.
Miss Herrick swears that she heard Attorney Higgins when he came to the house that night declare that he hadn't seen Mrs. Boyl for three weeks before, and that then she was in his office.

FLAMES DRIVE WOMEN IN PANIC FROM HOTEL

CLAD IN NIGHT CLOTHES, ACTRESSES FLEE, SHIVERING IN SHARP MORNING AIR.

Special to the Boston American.
SOUTH FRAMINGHAM, Feb. 7.—One hundred guests and employes at the Hotel Kendall are suffering to-day from the effects of shock and exposure, caused by being driven from the building in their night clothes by a fire which at one time threatened the entire structure. The women of the "Alice-Sit-by-the-Fire" company, headed by Mary Shaw, were driven to the freezing cold in such scanty garb. They were cared for temporarily until the fire was put out. Then they were able to return to their apartments.
Night Clerk Stearns first noticed smoke at about 2 o'clock. He called the fire department by telephone and then rushed through the halls shouting "Fire! Fire!"
The blaze made such rapid headway that the halls were quickly filled with smoke, and the frightened guests, wakened from a sound sleep, grouped their way to the street with difficulty.
The small children were in the hotel and were carried out by their mothers. There were one or two wild rushes, but all the guests with one exception reached the street.
Mrs. Grace Temple of South Framingham, who lives at the hotel, overcome by fright, rushed to the hotel office. She refused to leave the building. She ran about the office in a dazed condition and was quited with great difficulty after the blaze had been extinguished.
Not one of those who left the hotel had a garment other than night clothes. The suffering of the guests from cold was intense until stores in the Amsterdam block and adjoining building were thrown open to receive them.
The fire caught in the basement of the hotel from some unknown cause. It created a great smoke and had gained good headway when the firemen arrived. It was under control in half an hour.
The basement was burned out but the rest of the hotel was not damaged, except by smoke. As soon as the fire was out the guests returned to their rooms.
The Kendall is a new hotel and the largest in the town. It is located on Main street in the business centre of the town, and directly connected with the New Amsterdam block. It is a four-story brick affair and modern in every particular. At the time of the fire nearly every room in the hotel held its full quota of guests, many of them being traveling men and others who had been deiged in town by the storm.
There are several apartments in the hotel which are occupied by families, but none of these are children. Everybody in the house was asleep, but the clerk, when the fire was discovered, was awakened by the smoke and ran through the halls arousing the guests.

"SAY, YOU FELLOWS, *Shouts Laborer (Arrested) to Jury,* CLEAR HARRY THAW"

By Boston American Leased Wire.
NEW YORK, Feb. 7.—While the Thaw jury was on the way from the Broadway Central Hotel to the Criminal Courts Building to-day, one of a crowd of cheering shovellers shouted to them: "Say, you fellows ought to acquit Harry K. Thaw."
Captain Lynch, in charge of the jury, became greatly excited, and yelled loudly to a policeman a half block down the street: "Come up here and arrest that man."
The officer did so and followed the jury with his prisoner to the criminal branch of the Supreme court. There Captain Lynch placed the offending snow shoveller under guard with the intention of arraigning him for contempt when Justice Fitzgerald arrived.
Technically it was said such an act as that of the offender would dismantle a whole jury, but the law records mention of no case in which such a thing has been done. It was considered probable, however, that the guard of the jury would have to be increased and all persons kept at a distance.

NEWS AGENTS' SHOW A HIT

That the first minstrel show given by the Mutual Relief and Benefit Association of the Hotel & Railroad News Company employes is such a success that others are bound to follow is the opinion to-day of the hundreds of persons who crowded the Dudley Street Opera House last night at the initial performance.
"Wardie" Watson and his company, every one of them members of the association, handled out a real, live entertainment, one of the kind that delights, for it was chock full of new things, new fun, new jokes and new methods. The minstrel first part was just right. "Wardie" was given the hand every time he opened his mouth. End Men Kraus Drew and "Cliff" Rogers kept up the fun, never allowing it to lag.
Jimmie Hogan and Bert Sparr made good on their first rounds, and whenever they did anything afterward they got laughs long and loud from the audience. The John Goodrich and Drew, banjo and character artists, also got forth rounds of applause. "Perge" and "Hill" Olsen and Patrick Sullivan had nothing to be ashamed of in their stunts, for they were as good as the best.
The performance is to be repeated to-night.

KILL WOMAN'S SUFFRAGE.

GUTHRIE, Okla., Feb. 7.—Woman's suffrage was killed yesterday in the constitutional convention in session here.

3 DEAD, MANY FATALLY HURT, IN TRAIN WRECK

CHICAGO, Feb. 7.—Three men were killed and a number fatally injured to-day when a Chicago Great Western fast train ran through an open switch near Grenadier, Ill., and was killed were the engineer, fireman and baggage agent. The engine and baggage cars, which ran next to it, were almost completely demolished.
The train was moving at the rate of forty miles an hour.

BURRAGES LOSE POINT IN SUIT

Judge Rugg in the Supreme Court to-day denied the motion of Albert C. and Charles D. Burrage for an open jury trial in the suit brought against them by Paine, Webber & Co., to recover 10,000 shares of Copper Range consolidated or their value. This is the suit in which Thomas W. Lawson is one of the defendants.
It is charged by the plaintiffs that the stock was disposed of in violation of contract made with the Paine, Webber concern on August 25, 1903. The Burrages wanted a trial by jury, but this Judge Rugg refuses to grant in the opinion handed down to-day.

STEAMSHIP KING'S WIDOW TO WED AGAIN

By Boston American Leased Wire.
NEW YORK, Feb. 7.—Mrs. Herman (nee Lillie Harry) Black are to be married. This report has gained credence among friends of the widow of the steamship king. Decorum forbids a public announcement of the betrothal for several months, but the understanding is that they are waiting will be after the expiration of Mrs. Gelricks's year of widowhood.
Mr. Black is not a society man. The first Mrs. Black was a Miss Fuller. They were divorced and she was married again to Tyler Morse of Boston.

Famous scientists believe that the dead return to this sphere of life and can be communicated with—read the BOSTON SUNDAY AMERICAN.

MISS COBB SPONSOR FOR NEW STEAMER

BATH, Me., Feb. 7.—The new turbine steamer Camden, built for the Eastern Steamship Company, will be launched on the afternoon of February 14. Miss Marcha Cobb, daughter of Governor William T. Cobb, will christen the steamer.

LURED TO WHITE'S ROOM IN THE TOWER

"I began telling him where and when I first met Stanford White. I told him a girl had invited me to a dinner party with some friends and I said I would have to see my mother. This girl came again, and this time she talked to my mother about going to this dinner. The friend called again and asked me to go to dinner with her. My mother consented. This same young lady came for me in a hansom cab.

READ THAW TRIAL Reports by GREAT SUNDAY AMERICAN WRITERS

JEROME FINDS DELMAS A FOEMAN WORTHY OF HIS STEEL

Delmas Has Among Other Legal Virtues the Great One of Knowing When Enough Has Been Said—Hawthorne

Turns Tables on District Attorney by Complete Mastery of the Case. Defence Scores Repeatedly by Craft of Californian.

BY
Julian Hawthorne

DISTRICT ATTORNEY JEROME, at the opening of the session yesterday, introduced quotations from books of record, intended to undermine the defence on its hereditary insanity plea.

Mr. Delmas watched his proceedings on the part of the defence and evidenced in his comments, objections and statements, a mastery of the matter under discussion so complete—he seemed to understand so well what Jerome was trying to do, and what the upshot of his efforts would be—that the wind was taken in some degree out of the district attorney's sails.

He withdrew "at this particular and in this particular form" one issue after another that Jerome had proposed to raise. After a few minutes of very polite sparring between the two gentlemen, a Mr. Boman was called to the witness stand to tell how Stanford White, in 1903, had threatened the life of Harry Thaw.

Jerome objected provisionally to Mr. Delmas's question on the ground that such a matter had not been comprised under what he had understood to be the plan of defence.

Witness Declares White Threatened to Shoot Thaw.

The objection was not sustained and the witness told how White had come to the stage door of a theatre in which Evelyn Nesbit was acting, had asked after her, and had then (after being told that she had gone away with Thaw) exclaimed, his face black with anger, that he would kill (Thaw) before morning, at [illegible] time showing a revolver in his overcoat pocket.

This testimony, naturally, produced a deep impression upon the audience, and under the treatment of Mr. Delmas was given its full effect.

It opened up a new chapter in the defence in a dashing and almost sensational manner.

Mr. Jerome rose to cross-examine, apparently a little in doubt as to how he should proceed. While he was thinking this out he piled the witness with questions as to his past history. The witness career had not been especially distinguished or important—He was a skilled mechanic—and Mr. Jerome took care that it should not appear any more distinguished than it was. He dwelt upon the amount of salary the witness had received at various times, and the moderate figures named indicated that Jerome's purpose was to make this chronic lack of cash on the witness' part the basis for suggestions as to possible motive for the production of his present testimony.

Received No Compensation for His Testimony.

The dry and quiet sarcasm of Jerome's manner and tone at this period were admirable from the histrionic point of view; and he constantly paced to and fro in front of the witness with his hands in his pockets. He traced Mr. Boman from one spell of hard times to another, until he brought him to the neighborhood of the Thaw tragedy.

At this time the witness's punctuality of recollection began to suffer some diminution. Jerome became more and more polite, to give effect to the attack for which he was laying the foundation. Meanwhile Mr. Delmas listened with attention and occasionally requested Mr. Jerome, very weakly, to move away from between him and the witness.

Finally the question was put: "Did you receive any compensation for the testimony you offered here to-day?"

"I did not."

"When did the incident you described occur?"

"To the best of my recollection on Christmas eve, 1903."

"What hour did Evelyn Nesbit leave the theatre?

"About 11."

"At what hour did White come there?"

"About a quarter after 11."

"When did you tell Mr. Thaw about this?"

Was Alone in Theatre When White Came.

"Four or five days afterward."

"Where did you meet him?"

"On Fifth avenue, about 5 o'clock, near Twenty-eighth street."

"What was the weather?"

"There was snow on the ground, but the evening was clear."

The witness was then taken back to the dialogue with White at the stage entrance. No one except himself was in the theatre at the time White, after searching in vain for Evelyn Nesbit, returned with his hand in his pocket, and, as he passed the witness showed his revolver and muttered to himself, though he did not speak to the witness, "I'll kill that ——— before daylight!"

And so speaking, he opened the stage door, got into a hansom and was driven away.

The witness told this part of the story very glibly, and, standing up, acted out the doings of White. Mr. Jerome contrived to make the incident seem rather singular, but the witness stuck to his tale, and escaped several traps into which Jerome tried to lead him.

"How did you first tell this story to the lawyer for the defence?"

"I wrote them a letter."

"Have you the letter?" demanded Jerome, turning on Thaw's counsel.

Jerome the Sufferer in Tilts with Delmas.

"I have it," replied Mr. O'Reilly, smiling broadly.

"When did you make the affidavit?"

"About 2 or 3 o'clock last Saturday."

"Who came for you?"

"No one; I was invited by letter."

"Where is that letter?"

"I destroyed it; I destroy all my letters."

"How many days off did you take from your work in consequence of this matter?"

"About two days."

Mr. Jerome's purpose was evidently to make the witness admit that he had other means of support than the pay of his regular work. But the witness was warily on his guard. The audience hung anxiously upon the duel. But at this point Mr. Jerome suddenly sat down.

Mr. Delmas' re-direct was very entertaining. He had had three or four little tilts with Mr. Jerome before it had been up five minutes, in each of which Mr. Jerome was the sufferer; the humor of Delmas' sallies was, of course, to be repair any rents in the witness's armor which Jerome had seemed to make.

Has Virtue of Knowing When Enough Has Been Said.

It was obvious that Jerome stood in great fear of the distinguished counsel from California, and he never missed an effort to check him; but the judge uniformly overruled him. Delmas has among other legal virtues the great one of knowing when enough has been done or said, and he is never misled into mistaking a subordinate point for a capital one.

A Mr. Howard was the next witness to tell of a conversation with White in June, 1903. In this conversation (strongly objected by Jerome) Thaw's name was mentioned. But the tale did not get much further than this for the time being, because Jerome called the person whom the witness had been told was White a "mysterious personage," and Delmas postponed the examination until an identification could be made.

During the testimony of White, the next witness, who was present on the night of the shooting, a dispute arose as to the propriety of a question concerning the witness's opinion of Thaw's sanity or insanity.

Jerome objected, and Delmas thereupon quoted a precisely similar question permitted by the Court of Appeals. The Judge read over the passage, and remarked that the question involved a legal view which the court had afterward abandoned. The matter was so knotty that the Judge said he would rule upon it after recess.

Delmas has made an excellent impression on audience and jury, and has much improved the situation of the defence.

BY
Dorothy Dix

NEW YORK, Feb. 7.—With gleeson deposed and Delmas in the saddle at the defence of Harry Thaw took on a new color yesterday. It was the first time that the famous California lawyer has had an opportunity to show his quality, and he most emphatically made good. He is keen, shrewd, strategic, suave, diplomatic, and with an [illegible] was, of course, to be once did Mr. Jerome catch him napping, and in the very first passage-at-arms between himself and the District Attorney he drew blood. Mr. Jerome had twitted him piled with being unfamiliar with the New York statutes, and with a smile of beaming and childlike graciousness the Westerner re-

EVELYN THAW AS SHE APPEARS IN COURT

SKETCHED FOR THE BOSTON AMERICAN BY GRACE HYMAN.

"When I am done, Harry, you will go free. I will be very brave, dear. I know it will be hard, but I will be very brave. Good-by, Harry."
—Evelyn Nesbit Thaw to her husband to-day before trial was resumed.
Grace Hyman

The first witness called projected into the case the elements of romantic interest—stage doors and dressing rooms, automobiles and cabs and chorus girls and "Johnnies"—that have been so eagerly looked forward to by the curious throughout try in vain to break into the court-room, as affording, at last, a real glimpse of the inner life of the Great White Way. The man who did this was a dark, bullet-headed gentleman by the name of Beaman, who had served as doorkeeper at the Madison Square Theatre on Twenty-fourth street, and in his official capacity knew both White and Thaw.

Mr. Boman testified most positively that White had threatened the life of Thaw in his presence. He said that on Christmas eve, 1903, about 11 o'clock, Thaw went to the Casino in his automobile for Miss Nesbit, who came out in a few minutes and whirled away with Mr. Thaw.

Some ten minutes later Stanford White also drove up and demanded Miss Nesbit. The doorkeeper replied that she had gone. Mr. White's oaths, as reported by Mr. Boman, were of so tremendous a character that the judge interrupted the session long enough to give any women present, who might be getting squeamish about the evidence, a chance to leave the room.

Escape Recital of Oaths.

The Countess of Yarmouth and Mrs. Carnegie availed themselves of the privilege, as did three other women, but apparently the balance of the feminine portion of the audience had come to have their hair raised and were determined to get their money's worth. Nothing that could shock the most sensitive, however, transpired after this, and in a little while the Countess and Mrs. Carnegie slipped back to into their old seats.

The other interesting witness was Thomas McCaleb, the young man who, with Truxton Beale and Evelyn, dined with Thaw on the night of the tragedy, and accompanied him to the Madison Square Garden roof. McCaleb is a rather good looking young man of just the same age as the prisoner—thirty-six. He is tall, slender and fair, with smooth, light brown hair parted in the middle, prominent blue eyes, a big nose and a pleasant mouth. He expresses himself in excellently chosen words—rather select words, if you will excuse the expression. He was so keenly anxious to tell what he had to tell, and so desirous of helping his friends out of their trouble, that he answered questions before they were out of his interrogator's mouth, and after the judge ruled that he answers out, in a way that provoked the District Attorney into characterizing his conduct as "indecent."

Hereditary insanity is the defence that is being built up for Thaw, and every time it is mentioned he shudders. For he knows that it is a two-edged sword that may slay him, even while it saves him from the chair.

WAS WITH THAWS NIGHT OF TRAGEDY; TELLS HIS STORY

Thomas McCaleb, who was on Madison Square Garden roof at the time of the tragedy, was an important witness.

Mr. McCaleb was questioned by Delmas.

Q.—Do you know Harry K. Thaw? A.—I do.

Q.—Did you meet him on the evening of June 25? A.—Yes.

Q.—You had seats for the performance at the Madison Square Roof? A.—We took seats.

"My God, He Has Shot Him."

Q.—How long did you remain there? A.—I do not remember the hour.

Q.—Was the play still in progress? A.—Yes it was in the second act.

Q.—How did you happen to leave before the play was over? A.—Mrs. Thaw arose and we started to the elevator. When we had almost reached the arch we were abreast. **I had just heard three rapid pistol shots. I stopped and heard Mrs. Thaw, who had already turned around, say: "My God, he has shot him."**

Where she stood, pale and trembling. The next thing I saw was Thaw with the pistol in his hand, holding it up in the air.

Q.—Where was he at the time? A.—He was at a little distance from his wife. He approached and she screamed: **"Oh, my God, Harry, why have you done it?" He replied, "I have saved your life," and then he kissed her.**

Q.—What was done then? A.—Mr. Beale, who was there, came up, and said to him, "He has killed a man." I did not know who it was. Together with him and Mrs. Thaw and the man who arrested him we went down in the elevator. He made other remarks which I couldn't understand because of the excitement. He was turned over to a policeman. He said something about responding to Carnegie.

Q.—George Carnegie? A.—I don't know Just Carnegie.

Q.—Upon what you saw and what you heard the defendant say, at that time in your opinion was he rational or irrational? A.—Irrational.

Q.—Before going to the Garden you had been with the party where? A.—At the Cafe Martin.

Q.—From there you went to the roof garden? A.—Yes.

Q.—At what time? A.—About twenty minutes to 8 o'clock.

Q.—Where were you seated at the cafe? A.—Our table was about midway between the Fifth avenue window and the Twenty-sixth street side.

Q.—On the Fifth avenue side were there a balcony with flowers and shrubbery and patrons there? A.—Yes, I think there were.

Q.—Did you notice any communication between Mr. Thaw and his wife at the table? A.—I heard Mrs. Thaw ask for a pencil from her husband.

Q.—You saw him hand her a piece of paper later? A.—Yes, I did.

Demands Note of Jerome.

Q.—Did Mr. Thaw make any remark? A.—No.

Q.—Did the note have any effect on his appearance?

Objection, sustained.

Mr. Jerome said nothing and remained quietly seated with his back turned toward Mr. Delmas.

Mr. Delmas said: "I now call upon the learned District Attorney to produce the paper, if it is in his possession."

"There being no response," said Mr. Delmas, "I take it that the learned District Attorney's silence is not due to discourtesy, but to a misconception of the duties of his office, and I shall now proceed to prove the existence of that note in another way."

Cross-examined by Mr. Jerome.

Q.—When you say in your opinion that Mr. Thaw was irrational do you refer to his mental state or to his appearance? A.—I meant his appearance, his looks. It was so pronounced—

"Now wait a minute," called the district attorney.

"We have talked this over before. Listen to my questions." "I'm like a child," Mr. Jerome snapped out: "Did this man owe you any money?

"No."

"Did you ever try to borrow any money from him?"

"Never."

On redirect examination Mr. McCaleb was asked when he had first met the district attorney. A.—Some months ago at the Union Club.

Q.—Did you ever make a statement to him or his assistants. A.—I made a deposition.

When Mr. Jerome took up the recross-examination he introduced as people's exhibit No. 1 a document, and asked Mr. McCaleb if it was the deposition he had referred to. Mr. McCaleb read it, then said that it was the paper he had signed.

Mr. Jerome offered the document in evidence, but it was withdrawn when Mr. Delmas objected. Mr. Delmas then asked Mr. McCaleb: "When you had a talk with the District Attorney at the Union Club a few days after the shooting, did you tell him that you thought Mr. Thaw was irresponsible?"

Mr. Jerome objected, and his objection was sustained. Mr. McCaleb's lips moved. Mr. Jerome sprang to his feet. "What do you mean by apparently answering that question after the court has ruled it out? I call the attention of the court to this literary man who comes here and acts in this manner. It is positively indecent."

Mr. Delmas protested that the witness had the misfortune to have to testify in the case, but was entitled to courtesy all the same. "He is," remarked Justice Fitzgerald, who, however, admonished the witness not to answer questions in the future until the court had ruled on them.

"You say you had a conversation with me at the Union Club?" shouted Mr. Jerome at the witness with a tone of anger still in his voice. "Yes, sir," was the reply.

"I don't recall."

Q.—Was it late or early in the evening? A.—Yes.

Q.—How many drinks had you had? A.—I had one with you.

The courtroom was in an uproar of laughter and the attendants had to rap for order.

"How many drinks had you had before you reached the one with me?" resumed Mr. Jerome. The witness could not recall.

Mr. Delmas objected to a further examination along this line, and when he had finished with the witness, Mr. Jerome had been worsted by the expert, he himself [illegible] "What did the learned District Attorney think of you?"

"He [illegible]

DELMAS A SWIFT AND PERILOUS ADVERSARY—LEWIS

ARTIST POWERS PICTURES SOME OF THE HUNDREDS WHO TRY TO GET INTO THE THAW TRIAL—AND DON'T

WE ARE PHRENOLOGISTS FROM JERSEY
WE ATTEND ALL THE BIG TRIALS
IM NOT A SKETCHER IM A POET
GET BACK!
THIS LADY IS MY COUSIN SHE'S WRITING A PLAY
SKIDOO!
I REPRESENT THE FARMERS VOICE
WE ARE LAW STUDENTS AND WE WISH TO HEAR THE ARGU—MENTS
NO ARGUMENT
ILL TELL A GOOD ONE

BY

Alfred Henry Lewis

WHEN evidence taking began, Mr. Gleason, as commander-in-chief, rode in the van of the Thaw defence. Yesterday Mr. Delmas occupied that position, Mr. Gleason having been relegated to the rear.

Mr. Delmas held the place greater to Thaw's advantage than had Mr. Gleason. Mr. Delmas is cool, quick, trenchant—a perilous adversary. He can do anything with the rules of evidence that a Frenchman does with foils. Foot and eye and wrist, he is a finished fencer, and thrusts or parries with equal swiftness and address. Mr. Gleason, uncertain, weak in guard and slovenly in assault—a yokel with a club would have performed as brilliantly.

And yet one is not to decide too harshly concerning Mr. Gleason. I should say now that his forte is with books and that he comes to the trial table only to disparage himself. A man may know the law like a Marshall or a Kent and still fail forensically, tip the other hand, be lousy shine at question asking and that word-sparring which belongs with the inevitable detail of every litigation, and yet know no more law than does necessarily herself.

Gleason Error Was Due To Thaw Himself.

No one should say that Mr. Gleason is a poor lawyer because he has shown himself to be weak as an advocate. Mr. Gleason in the trial van was misplaced. That error has been corrected and hereafter he will serve the Thaw interests excellently from the rear.

"But," say you, "why should Mr. Gleason allow himself to be lumbered into taking the lead?"

Mr. Gleason is so much like the rest of us that he possess no great knowledge of himself. It takes a big man to know how small he is, and Mr. Gleason was not born under that caption.

That Gleason's error was due to Thaw himself is the instant opinion of his usual role of Spoiled Child, and demanded Mr. Gleason. Not that I blame Thaw for following off the wrong wagon track in this. Thaw is but the victim of circumstances.

The most difficult destiny in its working out is the destiny that finds its source in a cradleful of gold. It means a lack of that driving need required to develop and strengthen a man morally, mentally, physically. Man's growth depends upon collision, battle, work. To bring him any full expression of the possible he must be opposed, withstood, contended against. What athlete would not dwindle and spindle into muscular nothingness if he were guilty of aught more energy than just lying in bed?

Nature Gives Brains Only Where Needed.

Nature throws nothing away; she is no squandering spendthrift to foster waste. She will maintain a great standing army of brains and courage and mental resolution in favor of no man unless they be required by the daily methods of life. Also it is the storms that make the sailors. If everybody was obliged to voyage on a smooth sea, a smiling sky and gentle, flutterings wind, if there were no wild wrecking commodities as head seas and scooping hurricanes, we would all be cabin boys and never the likeness of a full-fledged.

And that was the weakening disaster in the instance of Thaw. He had golden but no work. Wherefore he is bad as a weigher of events and worse as a judge of men. Thus he picked Mr. Gleason to "lead" when of all about him that gentleman of stiff and narrow angularities was least fitted for the work.

However, all's well that ends well—at any rate, it's no sin to hope so, and Thaw's prospects under a Delmas management recovered that color of health which they had lost through the Gleason blunderings.

The first to feel the change was Mr. Jerome. He had been having an outing with Mr. Gleason. Against Mr. Delmas he found that he must work.

There is one setback from which the Thaw interest suffers and never a chance of relief. That is the cloud of counsel he has retained. There is room at a trial table for two lawyers, no more. Three make an instance of "too many cooks" and the broth is sure of being spoiled. What then should be the brotly outlook when six and seven cooks begin to crowd the kitchen?

Just the Right Number of Lawyers for State.

This makes one of the reasons why Mr. Jerome and the State appeared to such brilliant advantage. They are not too many; they number just enough. Let me add, too, that Mr. Jerome as an advocate is better than his reputation. Justice has not been done the District Attorney in that regard. Folk have fallen into the habit, perhaps by his own fault, of condemning him not so much for his attainments as a lawyer as his dexterity as a politician, having in effect—as I have watched him for ten days, I should call Mr. Jerome the irritable equal of Mr. Delmas, and that I opine to be the last limit of compliment. Likewise, for its own good reputation, to say naught of the welfare of the public at large, I would suggest that he appear oftener in the character of cause and leave less of such work for his assistants.

Great was the fall of Expert Wiley—Wiley of Pittsburg. The cross-examination of Mr. Jerome turned him inside out like a glove. Expert Wiley was ready to swear that Thaw was crazy, and before he escaped from the witness stand he was nearly crazy himself.

The people's feeling goes for it that Expert Wiley proved himself a dullard.

They should remember that in a tilt between counsel and witness the advantage of position rests always with the former. It is easier to ask than to answer a question, and therein Mr. Jerome from the outset with the expert held the high ground.

Jerome Thoroughly Prepared Technically.

Neither should Mr. Jerome's technical knowledge escape one. I know what the drift of the defence events would be and prepared himself. In the months allowed for preparation, Mr. Jerome had read many books, and when Expert Wiley took the witness stand Mr. Jerome was quite his equal as an "expert." Besides, Mr. Jerome has had a good deal of fun, and is a past master at question asking.

It is no marvel that Mr. Jerome floored the scientist from Pittsburg. As intimated in a former article, this trade of "alienist" has nothing in nature on which to base itself. It is fanciful, unreveal, artificial, fantastic, and founded not so much on science as the vanity of those who profess it.

When one to the [illegible] your alienist becomes a mere juggler of terms.

"What is an insane man?" you ask.

Such a one has a delusion," replies your alienist and strokes his learned head.

"What is delusion?"

"Hallucination."

"And hallucination?"

"Aberration."

I'M A MEMBER OF THE BAR, THIS LADY KNOWS JEROME AND THE LITTLE BOY IS A REPORTER FOR THE SUN.
IN FACT WE ARE FROM THE HOUSE OF LEMONS
ANANIAS
SAPPHIRA
LEMONS

GUILD "IMPERTINENT;" MAY BE DISCIPLINED

By Boston American Leased Wire.

WASHINGTON, Feb. 7.—Henry Cabot Lodge, senior Senator from Massachusetts is about as mad with Curtis Guild, Jr., the handsome Governor of that Commonwealth, as one gentleman ever allows himself to be with another. It is all because of Governor Guild's personally conducted petition to Congress, on behalf of free hides and other tariff reforms. "Tinkering," the Standpatters call it.

There is small reason to doubt that at last something like serious trouble has broken out between Lodge and Guild. If it were not that the gentleman from Nahant is much more interested in the political fortunes of Eben S. Draper than he is in the fortunes of Mr. Guild it is undoubtedly a fact that Boss Lodge would give the high sign on Guild next Fall and run Draper for the Governorship.

Calls it "Interference."

Folks more or less close to Senator Lodge say that ever since news came down of the Guild tariff reform petition the senior Senator has been allowing himself an unwonted use of expletives. He calls the Guild petition an act of "impertinence," and chases the Governor's "cheek" as "interference" in affairs that haven't the remotest connection with the duties of office of the Governor of Massachusetts.

Lodge would take Draper out and run him in the coming campaign were it not that he knows a paper would be started to which Democrats are ready to subscribe, thus forcing Guild [illegible] till 1908, when they believe there will be a chance for a chastisement in the larger excitement of a presidential fight.

Draper Shown Unpopular.

The fact that Ross has been saving Draper for next year has been known for some time. Mr. Lodge knows that Mr. Draper needs the excitement of the presidential year.

He is painfully aware of the fact that Mr. Draper has twice demonstrated that he is the most unpopular candidate in Massachusetts—with the possible exception of Mr. Lodge himself.

WHITMAN SCORES GOVERNOR'S MOVE

President William Whitman of the National Association of Woolen Manufacturers, at a banquet of New England manufacturers last night at Hotel Somerset, took Governor Guild to task for his petition for immediate tariff revision.

He scored the Governor for courting the leather and shoe industries while neglecting cotton and wool, and, amid the applause of the 150 other diners, said:

"Recently the Governor of Massachusetts, without consulting, as I understand from good authority, the managers of the great industries in this State, except one that is seeking a special benefit, has undertaken to hasten tariff action and to create a conviction that this is the wish of business men and the voice of Massachusetts.

"He has done so by circulating printed forms among the workers of our [illegible] a petition requesting the President and Congress to hasten tariff action. He has done so in a way to avoid any investigation or discussion.

"We, who are responsible for the employment of thousands of people and for the continued prosperity of many communities, should rise up in our wrath and openly repudiate the Governor's assumed authority and oppose his tariff policy."

Colonel Albert Clarke of the Home Market Club of extremely high protectionists, who was the first to fire a shot at the Governor last week when the latter forestalled a memorial to Congress from the Legislature by substituting his own "petition," sat at Mr. President Whitman's left and led in the applause.

Royal Arms Scotch Whiskey.
Sold by all dealers. Try it.

C., B. & Q. OFFERS TO CUT RATES ON MAIL

CHICAGO, Feb. 7.—In order to prevent the trans-continental mail from being transferred to the Rock Island system, the Burlington railroad has notified the Postoffice Department that it will cut its rates for this service about 7 per cent., equal to about $65,000 per annum. This is the first time that a railroad has offered to cut the rate fixed by act of Congress for mail services.

MONTH'S TREATMENT FREE

Including All Medicine, Given to All Patients Applying at the Offices of the Osmo-Chemic Physicians, 18 Boylston Street, on or Before Feb. 16th. There Will Be No Charge for Consultation, or the Most Careful Examination With the X-Ray. Clergy Testify.

The Osmo-Chemic Physicians, the great scientists, in order to demonstrate their skill in the cure of Chronic Diseases by their New Discovery, will give to all patients who apply for treatment before Feb. 17th, one month's treatment, including all medicines, ABSOLUTELY FREE. This liberal offer will bring the cost of a course of treatment sufficient to cure the most obstinate curable chronic disease within the reach of all. Anyone, no matter what their disease, can avail themselves of this liberal offer. It is limited only as to time. It is their desire that such an offer cannot be continued indefinitely.

Do not wait if you are suffering from any disease whatever. Call on the Osmo-Chemic Physicians and they will examine you carefully with their new X-Ray, free of charge, and if your case is curable they will begin a course of treatment before Feb. 17th, they will trust you and furnish you with all medicines necessary, free of charge. No medicine need be purchased.

Out of town people need not delay. They are prepared to treat patients in this city, and neighboring towns to be cured by the Osmo-Chemic Physicians. A cure is guaranteed in every curable case.

The perfected X-Ray used to find disease, making diagnosis easy and a cure certain. All those who have been under treatment at the office of the Osmo-Chemic Physicians for Chronic Diseases before Feb. 16th are invited to call at this office for examination and consultation, free of charge and without cost or obligation, and if you find a cure is not effected without a penny to pay.

Is now located, Writes under date of January, 1907.

"Osmo-Chemic Physicians:

"Gentlemen—I had a cancer on my tongue. A friend of mine, A. Mrs. Chaves of Montague, Mass., had cured of cancer, after it had been given up by two doctors and returned; Mrs. A. M. Emery, East Hawley, Mass. [illegible] as well as other friends who had cured of tumors, caused me to decide to take your treatment. I have not yet cured my cancer entirely, but it is [illegible] cure cancer refer them to one or the many others [illegible] whom I have given Yours very truly,

REV. D. C. BIXBY.

"Haverhill, Mass., Jan. 1907.

ABDOMINAL TUMOR CURED

Mrs. Annie M. Emery, who resides at East Haverhill, Mass., R. D. Box 19, writes under date that whose word is accepted by those who know her as beyond dispute, writes the following testimonial of her experience with the modern medical methods of the Osmo-Chemic Physicians: "Seven years ago I was sick. Several different physicians, among them the examining physician for two of the largest Insurance companies, gave me to understand that I had a tumor of the abdomen. They told me I must go to a hospital to be put under the influence of chloroform, suffering as I was who had been cured painlessly by the Osmo-Chemic Physicians and knowing that I could get these treatments at my home, I decided to try them. After a course of treatment extending over a period of seven months I was cured. That was in July, 1904, and I have not had a sick day since. My former trouble has never returned and I am now in the best general health I have ever enjoyed by the Osmo-Chemic Physicians cured by

ANNIE MAY EMERY.

SUPERINTENDENT OF SCHOOLS

OFFICE OF THE SUPERINTENDENT OF SCHOOLS, Randolph, Mass.

Osmo-Chemic Specialists:

Gentlemen—I am pleased to express to you my appreciation over the success of your treatment of my case. The symptoms which had troubled me for many years, and had yielded to no other treatment.

Your general health became seriously impaired by reason of this trouble, and I am glad to state that I have given no greater relief than I ever dreamed possible. I am wholly restored to vigorous health, and feel that I have added ten years of service. I would not be willing to take the condition in which you found me for ten times the cost of your treatment, and if I had made [illegible] of many things.

Yours very truly, CHARLES A. STONE.

THE OSMO-CHEMIC SYSTEM OF MEDICINE

Permanent offices, Suite 8, 9, 10, entrance No. 18 Boylston st., Boston, Mass. Send 2c. stamp for book on Chronic Diseases. Office hours, 9 A. M. to 12 M., 2 to 4 and 6 to 8 P. M. daily. Sundays, 9 A. M. to 12 M.

B. & A. FINED AFTER SMOKE NUISANCE CONVICTION

Entering a plea of guilty to an indictment charging it with maintaining a smoke nuisance at the Huntington avenue yards the New York Central & Hudson River Railway Company, lessees of the Boston & Albany Railroad, was fined $75 by Judge Gaskill in the Superior Criminal Court yesterday. The corporation attorney, Michael Magiana, said:

"The railroad company has made every effort within its power to refrain from allowing this smoke to escape. The coaling in question is used to house the generating plant which heats the cars in the yards preparatory to their being made up into trains. The work requires a very high degree of heat, owing to the size of the yards and the number of cars to which the cars from the heating plant. Although soft coal gives a great degree of heat, nevertheless, the railroad changed from soft to hard coal.

"Now, Your Honor, this is the first offence, and we have made every possible endeavor to prevent the escape of this smoke. I think you might very justly place this case on file."

"I do not by any means consent to the placing of this case on file," said the District Attorney. "I resided the corporation six months ago that complaints were being made concerning the use of soft coal in the building on Huntington avenue. The blamed Coal and Heat escaping since that time. We have inspectors reading to testify to that fact. The railroad has used soft coal knowingly.

"These offences extend over a period of three weeks," said Judge Gaskill, looking at the papers in the case, "and the maximum fine is $100 for each week. I'll make it $75."

Thomas F. Galvin, the florist, who has a conservatory on Boylston street opposite the railroad yards, said to the BOSTON AMERICAN:

PENNSYLVANIA R. R.

PERSONALLY CONDUCTED TOURS TO

WASHINGTON

February 15, March 1, 15, 29 and 30.
April 12 and 26, May 10, 1907

ROUND-TRIP RATE From Boston . . $25

For the Tour of April 26 the rate will be $26, and for Tour of May 10, $27. Rates cover necessary expenses, except meals on Fall River Line.

For detailed information apply to Geo. M. Roberts, P. A. N. E. D., 295 Washington street, Boston, Mass.

J. R. WOOD, Pass. Traffic Manager — GEO. W. BOYD, General Pass. Agent

KEITH'S — Heer Trixie Friganza Sing "The Bird on Nellie's Hat," Sensational Volta's Electric Scouts, Kaufmann Troupe, Mr. and Mrs. Sidney Drew, Lloft, Marco Twins, Jack Wilson Trio, Geno Hamed, Cook and Mecinos, Aerial Smiths and others.

Shop at Butler's

90 TREMONT St

OUR

42nd Anniversary Markdown

AND these FRIDAY BARGAINS will make FEBRUARY 8th the FRIDAY OF THE YEAR

Buy Butler's Bargains with Your Legal Stamp Books

UPHOLSTERY.

$1.00 Muslin Curtains, renaissance or Brussels, pair.....80c
$1.50 Ruffled Bobbinets, some have slight discoloration, pair.....75c
Muslin, slightly damaged, yard.....5c
$2.50 Sash Curtains, full size, pair.....98c
10c Full Size Extension Rods, white, brass trimmed.....5c
Stair Oilcloth, all colors, slightly imperfect, yard.....4c
Silkoline Remnants, all colors, 12½c quality, Plain, yard.....8c
Figured, yard.....7c

DOMESTIC DEPT.

11-4 White Wool Blankets, mill sample pairs; regular prices range from $4.00 to $6.00. Theatre Friday, pair 2.98
All-Linen Bleached Napkins, 20 inches square, fast edges; value $1.50. Friday, dozen.....1.19
All-Linen Hemstitched Table Cloths, 2¼ yards long, heavy quality; value $2.50. Friday, each.....1.89
Bleached Sheeting, 2¼ yds. wide; value 20c. Friday, yard.....19c

CORSET BARGAINS.

Finest, Strongest Quality Coutil Corsets, 1000 pairs hose supporters. Just as good as any $1.00 corset you ever bought.
59c

50c WELLESLEY LEATHER BELTS 25c.

100 dozen, all colors, all sizes, finest quality leather.....25c

49c Corset Covers 29c.

French Corset Covers, deep yoke back and front of fine Valenciennes lace insertion and edge, several styles of the best yoke that sell always at 49c. Anniversary Friday, each
29c

54-inch Bureau Scarfs of hand-made Renaissance lace, several extra good patterns, three piece, round and square, linen centre, worth $1.98 each. Anniversary Friday, each.....89c

Round and square Centre Pieces, all hand and drawn work, in the best designs and good patterns, worth 69c. Anniversary Friday, each.....39c

BEST 25c BACK AND SIDE COMBS 12c.

Finely Finished Back and Side Combs, solid tops, value 25c.....12c
Solid Gold Top Collar Pins, 2 on card, value 50c.....12½c
Best 25c Shell Hair Pins, doz.12c
Rear 25c Shell Hair Pins, doz.12c
Hose Supporters.....25c
10c Feminine Syringes.....5c

WAISTS.

White Lawn Waists, fine insertions and wheel embroidery and fine tucks form front, open in back, long and short sleeves. Regular 98c value. Anniversary Friday.89c
Silk Waists, in plaids and stripes, that were $4.98. Anniversary Friday.....1.98
Negligee and Mohair Waists, several styles of tucked and plaited models, black, white and some colors, that were $1.98. Anniversary Friday.....98c

½—HANDKERCHIEFS—½

Ladies' hemstitched Handkerchiefs, with pretty scarge initial and wreath, put up ½ dozen in a package. Anniversary Friday, for ½ dozen.....35c

VEILINGS

Chenille Dotted and Fancy Mesh Veilings, quantities of our best selling patterns at 25c the yard. Anniversary Friday, yard.....14c
Chiffon Made Veils, 1½ yards long, large and chenille dot, worth 75c and $1. Anniversary Friday.....39c

TOURIST COATS $2.49

Tourist Coats, 50 inches long, black and mixtures, good materials and handsome cloths, a bargain at $5.00. Anniversary Friday.....2.49

RUBBER GLOVES.

Household Rubber Gloves, all sizes.....35c
The 98c Sample Wash Boilers, best rubber.....49c
Hot Water Bags, best rubber.....49c
Rubber Gloves, all sizes.....39c

FLANNELETTE GOODS.

Flannelette Gowns, pink and blue stripes, extra length, Anniversary Friday.....39c
Flannelette Gowns, white and pink and blue stripes, heavy cloth, large, full sizes; regular 79c goods. Anniversary Friday.....59c

HOSE SUPPORTERS.

Satin pad, all-elastic Hose Supporters.....15c
Large pad Hose Supporters.....15c
Strong all-elastic Hose Supporters.....5c
Fancy all-elastic Hose Supporters.....8c

GLOVES—BARGAINS.

Kid Gloves, silk-stitched backs, made in best possible way.....39c
16-button Black Lisle Gloves..49c
$1.00 "Kayser" Wool Gloves, silk lined, in modes, white, grey.....35c

Women's Bleached Vests.

High neck, long sleeve Vests, extra fine, medium weight,
12½c

WOMEN'S UNION SUITS.

Extra size Fleeced Suits.....39c
Wool and Mixed Union Suits.....49c
$1.00 .....79c

CHILDREN'S WEAR.

Children's Sweaters—Heavy, warm, all-wool sweaters, in white, sizes 2 and 4 years. Value $1.00.....59c
Children's Heavy Drawer Leggings, warm white wool drawer leggings. Value 50c.....39c
Children's Dresses, neat checks, pink and blue; sizes 2, 4 and 6 years. Value 50c.....35c
1000 pairs Children's School Hose, seconds of 25c goods.....12½c
Women's Fast Black Cotton Hose, double heels, soles and toes. Value 25c.....19c

KING NEWMAN'S BROWN IN TOWN

N. Y. C. Envoy Hears Lowly Supplications of Hub

Ambassador Brown of King Newman's Court Comes to Town

Brown's in Town

By Morton Birge.

HE comes to-day, the potentate on whom the Boston merchants wait.
He comes. Who comes? Why Brown, V. P., from Newman and the N. Y. C.;
And Boston business men bow down and fearful murmur: "Brown's in town."

HE'LL hearken to our humble say, our plaints about the B. & A.
Our wail against the road's abuse, the while we make a meek
EXCUSE,
To N. Y. C. and V. P. Brown for bringing him to Boston town.

I S'POSE we'll be allowed to live so long as we have roads to give
To Newman and the N. Y. C., but I should really hate to be
An object of the righteous frown which Brown is bound to bring to town.

I'D rather travel every day upon the darned old B. & A.,
And run the chances then and there of never getting anywhere,
Than risk the awful calling down that we deserve from Mister Brown.

SO, please you, Honorable Brown, good, kind and lovely Mister Brown,
Deal gently with the wretched us who stirred up such a petty fuss
But now repent and lowly down before you kneel. Have mercy, Brown!

Vice President of "Public Be —" Road Comes to Boston on a B. & A. Express — Late!

Vice-President Brown of the New York Central & Hudson River Railroad Company is in conference to-day with Mayor Fitzgerald and the representatives of the leading commercial organizations of this city. The conference is being held in the office of Mr. Van Etten in the South Station.

Vice-President Brown arrived in Boston last night. He even dared to make the journey here from New York over his own New York Central and over the leased Boston & Albany—and he paid for his hardihood, for the Boston & Albany train was late—even with the vice-president aboard it could not arrive on time.

Representative of Newman.

Brown, the New York Central's vice-president, is in Boston as the representative of his chief, President William H. Newman, the man who was too big to come to Boston and whom Boston was unwilling to go to see, although he had said he would be "glad" to meet Boston at any place.

What powers the railroad minister plenipotentiary and ambassador extraordinary brings with him may not be said as yet, for Brown, Vice-President Brown, has not spoken for the public ear.

In the conferences being held to-day the entire situation is to be threshed out first between the vice-presidents and later with the representatives, commercial and municipal, of Boston.

Besides Vice-Presidents Brown and Van Etten, among those present at the conference were the Mayor of Boston and representatives of the Merchants' Association, A. Shuman and Harry W. Conner, its vice-presidents; Chairman Fitzpatrick of the transportation committee and Secretary Walcott. For the Associated Board of Trade were President Webster, Secretary Bard and George F. Mead, chairman of the committee on transportation.

Business Associations Represented.

The Boston Chamber of Commerce, the Boston Merchants' Association, the Boston Associated Board of Trade and the Boston Fruit and Produce Exchange all have arranged to have representatives at the conference which may mean so much for the city of Boston. Mayor Fitzgerald, who has taken such a great interest in the matter of course is to be in the forefront of the fight which is to be held.

That the recently appointed preliminary harmony committee will see to it that the shipping interests of the different steamship lines which touch here, are to be represented at the conference widens its possibilities in scope and enhances its importance. The representatives of the railroads will find that interests even greater than their own are involved in the troubles and to pass over their complaining of the service of the Boston & Albany will be impossible.

AMERICAN PRIZE TOURIST WEDS

Miss Violet Frances Cleber, one of Boston's most popular school teachers and one of the successful contestants in the BOSTON AMERICAN teachers' contest last Summer, was to a Fenway bride and has dropped the cares of teaching school. She was married yesterday by George Olin Cutler, son of the late W. Bowman Cutler, in the Dorchester Temple Baptist Church, and the happy couple are now on their honeymoon in New York.

The bride has taught in the William Endicott school for several years. The groom is a well-known young business man. Mr. and Mrs. Cutler are to live at No. 30 Walton street, Dorchester.

EXPEL COLORADO SENATOR.

DENVER, Col., Feb. 7.—Found guilty of accepting a bribe, Richard W. Morgan, a Republican, was yesterday expelled from the Colorado Senate by a vote of twenty-nine to one.

JOHN BARRYMORE ILL; OUT OF CAST

Ethel Barrymore is again compelled to disappoint her Boston friends on account of illness. The matinee performance of Sudermann's "A Doll's House," which was scheduled for this afternoon, has been abandoned because of the illness of John Barrymore, who plays the role of Dr. Rank. Mr. Barrymore is suffering from grippe, and Miss Barrymore is not in the cast of "Captain Jinks," this play will be given, as usual, for the rest of the engagement here.

FIGURES ON NEW ROAD.

BURLINGTON, Vt., Feb. 7.—The Westinghouse Company is figuring on the cost of equipping an electric road from Clarksburg, Mass., to Readsboro.

BUSINESS NOTICE.

CASTORIA
For Infants and Children.
The Kind You Have Always Bought
Bears the Signature of Chas. H. Fletcher

The Band Identifies The Genuine

Every *El Toro* cigar is now banded to guard you against the many unreliable brands of questionable quality which have been pushed on the market since the recent *increased cost* of Porto Rican leaf. Be sure you get the genuine.

EL TORO
Cigar—5 Cents

This is one cigar you can be sure is Porto Rican, made in Porto Rico, entirely of Porto Rican tobacco. For years its high quality has been a prime factor in popularizing Porto Rican cigars among discriminating smokers.

The El Toro cigars now being marketed are particularly recommended because of the unusual excellence of this year's Porto Rican tobacco crop—from only the choicest selections of which El Toros are made.

El Toro is today the best cigar Porto Rico can produce for 5 cents. There's a band on the genuine.

Porto Rican-American Tobacco Company
MANUFACTURER
San Juan, Porto Rico.

EL TORO
Bravo-Finas (Exact size and shape)
Also made in Panatela and Panatela Finas

MILLIONAIRE COUNT, 75, DEAD IN OMAHA

OMAHA, Neb., Feb. 7.—Count John A. Creighton, 75, millionaire philanthropist, died here early to-day of pneumonia.

Creighton was made a Roman Count by Pope Leo XIII. in recognition of his charity and gifts, aggregating over $3,000,000, to Catholic educational institutions.

Secret of Beauty

Of Skin, Scalp, Hair, and Hands in thousands upon thousands of cases, is found in the exclusive use of CUTICURA SOAP and CUTICURA OINTMENT, the purest and sweetest of emollients.

WILDEY SAVINGS BANK
52 Boylston Street, Boston
Incorporated Under MASSACHUSETTS LAWS
Money deposited on or before
FEB. 15
will draw interest from that date
Send for "Banking by Mail"

Houghton & Dutton Co.
It pays to pay Cash
NEW ENGLAND'S GREAT CASH HOUSE

Friday Three-Hour Bulletin

BARGAIN BLIZZARD—We have this week passed through a blizzard of the elements. It has left bad travelling in its wake, but we will reward those who take pains to come to our store on Friday with a blizzard of bargains that will make them forget all other blizzards in the happy consciousness of money saved.

Three-Hour Sales

FROM 9 TILL 12

Lace Curtains
250 pairs Nottingham Lace Curtains, two patterns. Regular 49c value, pair 29c

Remnants Short ends of English Cretonne, Tapestry, etc. Pieces suitable for pillows and chair seats. Values 25c to 50c each 9c

Silkeline Remnants Fancy figured Silkolines, 36 inches wide. Regular 12½c quality, yard 5c

Needlework Section
15c Stamped Centre Pieces in ecru, 30-in. size 7c
75c India Print Table Covers .. 23c
98c Tapestry Sofa Pillows 49c

China Bread and Milk Sets
Fine imported China Bread and Milk Sets, 3 pieces, very rich decorations. Were 49c, for this sale 29c

Salad Bowls Imported China Salad Bowls, beautifully decorated floral and tint. Always 49c, now marked 29c

Cups and Saucers
High grade white semi-porcelain Cups and Saucers, medium weight. Regular price $1.10 dozen, for 3 hours, cup and saucer 5c

Books 25 copies Famous Parks and Public Buildings of America, by John L. Stoddard; size 11x14, about ½ inch thick, full of page pictures, with descriptive letter-press. Published at $2.50, our price 59c

Rolled Edge Rubbers Women's rolled edge Rubbers, best grade, storm and low cut, 85c kinds, at, a pair 59c

Men's Arctics Heavy, with one buckle, pair 98c

Boys' Arctics Boys' School Arctics, two-buckle, all sizes to 5-6, $1.75 grade, pair 1.19

Half Hose Men's imported, full fashioned, fast black maco cotton Half Hose, with split soles, 25c value, per pair 12½c
Not over 3 pairs to a customer.

Night Shirts Men's best fancy domet flannel Night Shirts, extra long and wide, $1.00 value, each 79c

White Shirts Men's unlaundered White Shirts, long and short linen bosoms, double back and front, 50c value, each 36c
3 for 1.00
Only 3 to a customer.

Hosiery Women's fast black cotton Hose, fleece lined, plain and ribbed top. 25c value, pair 12½c

Underwear Women's jersey ribbed, shaped Vests, long sleeves, short sleeves, medium weights, lace trimmed. Knee and ankle pants to match. 29c value, per garment 19c

Soap Lastrite Silver Soap, powdr form, keeps your silver bright like gold, does not scratch. A 25c package 11c

Face Cloths
A very fine knit cloth, size 13½x15. A 15c value 5c

Blaud's Pills
Made by a reliable chemist and put up in bottles of 100 5-grain gelatine coated pills 10c

Bamboo Stands
1000 Stands, 15 in. high, 9 in. square, varnished top, very strong and just the thing for plants. 18c value, for three hours 9c
We cannot deliver these stands at this price.

Iron Beds
17 odd size white Iron Beds, mostly in the smaller sizes. Regular $8.98 to $10.98, each 5.69

Couch Beds
Adjustable side Couch Beds, fitted with best National springs. Regular price $3.50, for this sale, each 2.39

Wall Papers
Clean-up sale of 2,000 rolls of high grade chamber Papers. Regular prices 18c to 30c per roll 12c

Glass Syrup Jugs
Imitation cut glass Syrup Jugs, full size, with polished metal tops. Were 24c, now 10c

Men's Tailoring
Remnant ends from London striped Trouser fabrics. All of finest weaves and late patterns. Former prices $5, $6 and $7, made to order during this sale for 3.48

Blankets White Cotton Fleeced Blankets, with colored border, size 11-4. Worth $1.25, cut for three hours to, per pair 74c

Safety Pins
Steel Safety Pins, electro plated, in all sizes, for this sale, 3 dozen 5c

Keto Silk
100-yard spools of best Silk Soluble Cotute, worth 5c per spool, for 3 hours, 3 spools 5c

Black Ribbon
Fine all silk black taffeta Ribbon, 3 in. wide, made extra stiff, for hard hair bows. Value 20c a yard 12c

Dog Collars
Fine Boston Terrier Collars, one, two and three rows of studding, several varieties to select from. Values up to $2.50, choice at, each 98c

Boys' Clothing
Boys' Long Overcoats, 8 to 16, values up to $4.50, 3 hours 1.89
Boys' Juvenile Overcoats, 3 to 10, values up to $3.50. For 3 hours 1.59
Boys' Flannel Blouses, values up to 39c 10c
Men's and Boys' Caps, to close, values up to $1.50, 3 hours 25c

Young Men's Overcoats
Young Men's Overcoats, 16 to 20, values to $6.50, for 3 hours 2.98

Friday Chocolates
Made in our own factory from the purest material obtainable. A regular 35c quality that we sell on Fridays only for, per pound 23c

Uneeda Biscuits
Regular price 5c per pkg., for this sale at 2c

Coffee Fancy Santos Coffee. Regular price 24c lb. 17c

Rolled Oats
Fancy bulk Rolled Oats, Quaker Oat Co.'s cans. Regular price, lb 4c
10 lbs. 25c

Shrimp Full cans, tender and sweet. Regular price 12½c, for this sale 10c
3 cans 27c

Oil Cloths One yard and 1½ yard widths, some of them possibly subject to slight mill imperfections. 35c value, at, per square yard 19c

Rockers Oak and mahogany finished Rockers, embossed leather seat. $4.00 value. For 3 hours 2.49

Tables 16-inch square top, finished natural birch or mahogany. $1.98 value, for three hours 1.29

Sleepers Children's Flannelette Sleepers and Gowns, light colors, 25c

Night Robes Flannelette Night Robes, double flannel, light stripes, full width and length, were 59c. For 39c

Wrappers Heavy percale, in light and dark colors, with deep flounce on skirt, waist trimmed with braid. $1.25 value at 88c

Stationery
Business Envelopes, 6½x6½, fine quality, usually sold for 5c a package. Box of 250, 19c

Post Card Albums
Leather Post Card Albums, with your name or initial burned, free of charge, on cover. 35c value, for 15c

Artists' Materials
Imported Water Colors, full size tubes, in a full line of colors, per tube 6c

Pyrography
Tie Racks, Stamp Boxes, Match Holders, in all 2½ pieces, prettily designed, each 19c

In Basement
10c Folding Garment Hangers 5c
10c Aluminum Tea Spoons 5c
15c Aluminum Table Spoons 10c
25c Wire Soap Dishes 3c
10c Nickel Cost and Hat Hooks 5c
49c Colored Carpet Trays 33c

Figured Organdies
With cross bar, in all colors. Worth 25c a yard, cut for 3 hours to 19c

Dress Goods
49c and 59c all wool and woolen Dress Goods, a miscellaneous lot of odd pieces, per yard 25c

Fallis Brilliant
59c Silk Fallis Brilliant, complete line of colors, per yard 29c

Sleds Flexible Flyers, our regular $3.00 and $2.00 Sleds. To reduce stock at once we offer them for, each 1.24

Huck Towels
Hemstitched, size 16x32, always sold for 10c. For three hours 6¼c

Shoe Laces
A manufacturer's lot of Tubular Shoe Laces, in all lengths. For three hours, per doz. 5c

Fish Our Fish comes directly from the vessels and is fresh young, small fed, Geese, lb. 16c
Fresh Killed Chickens 18c
Sirloin of Beef to Roast, cut short, all sizes 15c
Corn-fed Pork to Roast, to roast, boned and rolled, per lb. 12½ and 15c
Corn-fed Face of Rump to roast, lb 14c
Fresh young Pig Pork, lb 12½c
Tender Lamb Chops, lb 15c
Fresh Shore Haddock, cleaned and scaled, lbs. 5c
Fresh Shore Codfish, cleaned and scaled, lbs. 5c
Sliced Whitefish, lb. 8c
Fresh Eastern Halibut, sliced 15c
Fresh Eastern Sweets, lb. 10c
Fresh Finnan Haddie, lb. 8c
Fresh Haddock Spawn, lb. 10c

FROM 2 TILL 5

Children's Mugs
Imported china Mugs for the children. Valentine mottoes. Were 10c, marked to 5c

3-Piece Tea Sets
Real china, 3-piece Tea Sets, tea pot, sugar bowl and cream pitcher, all finely decorated. Were 50c, now 29c

China Oat Meal Sets
Fine imported china Oat Meal Sets, 7 pieces, beautifully decorated in floral and gold designs. Always 98c, now 59c

Glass Vases
Imported ruby glass Flower Vases, large size. Were 24c, reduced to 10c

Foot Rests
Mission style, leather top, assorted colors, $1.75 value, 3 hours 98c

Tables Solid oak, 24 inches square top, turned legs, polished finish. $2.98 value, for three hours 1.98

Parlor Cabinets
Special pattern mahogany Cabinet, bevel mirror and neatly arranged shelves, $8.98 value, 3 hours 6.79

Rubber Mats
Diamond pattern, with bevel edges. Regular price $1.00, at 68c

Rugs One lot of Rugs, size 30x60. Regular price $1.00, at 49c

Curtain Fish Net
Fancy figured Curtain Fish Net, great variety of patterns. Regular prices 12½c to 19c, yard 9c

Drug Store
Polishing Cloth, suitable for silver or furniture, a 25c value 8c
A fine Bristle Brush in black and light wood back. The kind that usually retails for 49c, for three hours 25c
Manicure Sets, six pieces. Retail readily at 57c, for three hours 36c

Books 1200 handy volume size Books, beautifully bound in half morocco, with gilt tops. All subjects. Worth 25c a yard, cut for 3 hours to 19c

Dress Goods
49c and 59c all wool and woolen Dress Goods, a miscellaneous lot of odd pieces, per yard 25c

Fallis Brilliant
59c Silk Fallis Brilliant, complete line of colors, per yard 29c

Sleds Flexible Flyers, our regular $3.00 and $2.00 Sleds. To reduce stock at once we offer them for, each 1.24

Huck Towels
Hemstitched, size 16x32, always sold for 10c. For three hours 6¼c

Shoe Laces
A manufacturer's lot of Tubular Shoe Laces, in all lengths. For three hours, per doz. 5c

Fish Our Fish comes directly from the vessels and is fresh young, small fed, Geese, lb. 16c
Fresh Killed Chickens 18c
Sirloin of Beef to Roast, cut short, all sizes 15c
Corn-fed Pork to Roast, to roast, boned and rolled, per lb. 12½ and 15c
Corn-fed Face of Rump to roast, lb 14c
Fresh young Pig Pork, lb 12½c
Tender Lamb Chops, lb 15c

Corsets
400 drummers' samples, 20 styles. Worth up to $1.00, 3 hours 25c

Sateen Petticoats
In variety of styles, some with two ruffles and tailored strappings, others with accordion pleating. $1.00 value 65c

Dress Skirts
This lot of skirts is a mixture of various styles and materials in plaids, mixed goods and stripes. Were $1.00, at 1.95

Dressed Dolls
Bisque heads, flowing curls, dressed in muslin and satin dresses, lace trimmed, with shoes and stockings to match. Regular price 35c. 19c

Women's Arctics
Women's and Girls' Arctics, closing out lot, $1.75 value at 89c per pair 89c

Men's Shoes
Men's $3.50 patent colt Shoes, all sizes, button and lace, at, a pair 1.97

Pyrography
Bookracks, plain and fancy ends, assorted designs, 23c each 23c

Artists' Materials
Hall's Roman Gold, 75c boxes, 6 boxes for 2.98

Pyrography
Hand Burned Den Banners, made from whole leather skins, decorated with animals' heads, Gibson heads, etc. $2.50 value 98c

Novelty Lace Curtains White and Arabian Novelty Lace Curtains in great variety of styles. Regular $2.98 to $3.98 pair. Reduced to 1.98

Velour Remnants
Short pieces, ¾ to 1¼ yards, in lengths of plain and figured Furniture Velours. Regular 98c, to $1.50 values, at each 49c

Bed Outfits
A regular $7.50 brass and iron Bedstead, complete with a $2.98 National spring and a $3.00 cotton top mattress, all sizes. Value $13.48, for, each 9.39

Hair-Top Mattresses
Kattan fibre with hair tops, made up in good quality ticking, all sizes, 1 or 2 parts. Regular $4.00 value 2.69

Wall Papers
Clean-up of high grade parlor and living room Papers, small lots. Regular 25c to 40c per roll, reduced to 17c

Hardware
10c Barrel Bolts, with screws 5c
49c Cobbler Sets, 3 lasts and stand 37c
49c Hammers, adze eye 29c
15c Shoe Hammers, at 7c
10c Ticket Punches 6¼c

Pyraline Hair Brushes One lot of slightly imperfect Hair Brushes, worth from 49c to 75c, cut for three hours 33c

Eggs Strictly fancy, fresh Western Eggs. Regular price 37c per dozen, at 29c
Only 3 dozen to a customer.

Teas "The one profit Tea Store." FREE, on each pound of Baker's Imperial Extract with every pound of 50c tea.

Men's Tailoring
Regular $45.00 Full Dress or Tuxedo Suits, from finest imported French drapes or barathea worsted, silk lined, to order. 29.98
All of our finest $25.00 black goods in clays, worsteds, thibets, cheviots, undressed worsteds and shadow plaids, made to order, three hours 14.42

Boys' Clothing
Boys' Long Overcoats and Reefers, some are flannel lined, 8 to 16 years. Values up to $5.00, at 2.89
Boys' Juvenile Overcoats and Reefers, some are flannel lined, 3 to 6. Values up to $4.50, 1.89
Young Men's Overcoats, 16 to 20 years, values to $12.00, at 5.98

Bunch Tape
English Twilled Tape, 6 pieces to bunch, 4 assorted widths, for this sale, per bunch 2c

Underwear
Boys' two-ply Jaeger fleece lined Shirts and Drawers. 37½c value, per garment 19c

Hosiery Women's full fashioned, fast black maco cotton Hose, high spliced heels and double soles. Also black fleece lined Hose. 25c value, pair 15c
Not over 3 pairs to a customer.

Sweaters Boys' and girls' pure worsted Sweaters, odd lots of $2.50 and $3.00 Sweaters, each 98c

Novelty Lace Curtains White and Arabian Novelty Lace Curtains in great variety of styles. Regular $2.98 to $3.98 pair. Reduced to 1.98

Velour Remnants
Short pieces, ¾ to 1¼ yards, in lengths of plain and figured Furniture Velours. Regular 98c, to $1.50 values, at each 49c

Bed Outfits
A regular $7.50 brass and iron Bedstead, complete with a $2.98 National spring and a $3.00 cotton top mattress, all sizes. Value $13.48, for, each 9.39

Hair-Top Mattresses
Kattan fibre with hair tops, made up in good quality ticking, all sizes, 1 or 2 parts. Regular $4.00 value 2.69

Wall Papers
Clean-up of high grade parlor and living room Papers, small lots. Regular 25c to 40c per roll, reduced to 17c

Hardware
10c Barrel Bolts, with screws 5c
49c Cobbler Sets, 3 lasts and stand 37c
49c Hammers, adze eye 29c
15c Shoe Hammers, at 7c
10c Ticket Punches 6¼c
25c Self Pulling Corkscrews 17c
10c Axle Grease, at 3c

Crackers
Inner Seal Crackers, fancy 10c pkg., for three hours 3 for 23c

Boned Chicken
and Turkey, C. H. Hammond's brand. Regular price 45c, at, per lb. 32c

Apiteze Grains
The cereal food that makes bone and brawn. Regular price 10c, 5 for 22c

Aprons Ginghams
In blue checks only. Worth 8c per yard, cut for three hours to 6¼c

Pyraline Hair Brushes One lot of slightly imperfect Hair Brushes, worth from 49c to 75c, cut for three hours 33c

Eggs Strictly fancy, fresh Western Eggs. Regular price 37c per dozen, at 29c
Only 3 dozen to a customer.

Teas "The one profit Tea Store." FREE, on each pound of Baker's Imperial Extract with every pound of 50c tea.

Sateen Petticoats
In variety of styles, some with two ruffles and tailored strappings, others with accordion pleating, $1.00 value 65c

Dress Skirts
This lot of skirts is a mixture of various styles and materials in plaids, mixed goods and stripes. Were $1.00, at 1.95

Dressed Dolls
Bisque heads, flowing curls, dressed in muslin and satin dresses, lace trimmed, with shoes and stockings to match. Regular price 35c. 19c

Women's Arctics
Women's and Girls' Arctics, closing out lot, $1.75 value at 89c per pair 89c

Men's Shoes
Men's $3.50 patent colt Shoes, all sizes, button and lace, at, a pair 1.97

Pyrography
Bookracks, plain and fancy ends, assorted designs, 23c each 23c

Artists' Materials
Hall's Roman Gold, 75c boxes, 6 boxes for 2.98

Pyrography
Hand Burned Den Banners, made from whole leather skins, decorated with animals' heads, Gibson heads, etc. $2.50 value 98c

Novelty Lace Curtains White and Arabian Novelty Lace Curtains in great variety of styles. Regular $2.98 to $3.98 pair. Reduced to 1.98

Velour Remnants
Short pieces, ¾ to 1¼ yards, in lengths of plain and figured Furniture Velours. Regular 98c, to $1.50 values, at each 49c

Bed Outfits
A regular $7.50 brass and iron Bedstead, complete with a $2.98 National spring and a $3.00 cotton top mattress, all sizes. Value $13.48, for, each 9.39

Hair-Top Mattresses
Kattan fibre with hair tops, made up in good quality ticking, all sizes, 1 or 2 parts. Regular $4.00 value 2.69

Wall Papers
Clean-up of high grade parlor and living room Papers, small lots. Regular 25c to 40c per roll, reduced to 17c

Hardware
10c Barrel Bolts, with screws 5c
49c Cobbler Sets, 3 lasts and stand 37c
49c Hammers, adze eye 29c
15c Shoe Hammers, at 7c
10c Ticket Punches 6¼c
25c Self Pulling Corkscrews 17c
10c Axle Grease, at 3c

Crackers
Inner Seal Crackers, fancy 10c pkg., for three hours 3 for 23c

Boned Chicken
and Turkey, C. H. Hammond's brand. Regular price 45c, at, per lb. 32c

Apiteze Grains
The cereal food that makes bone and brawn. Regular price 10c, 5 for 22c

Aprons Ginghams
In blue checks only. Worth 8c per yard, cut for three hours to 6¼c

Pyraline Hair Brushes One lot of slightly imperfect Hair Brushes, worth from 49c to 75c, cut for three hours 33c

Eggs Strictly fancy, fresh Western Eggs. Regular price 37c per dozen, at 29c
Only 3 dozen to a customer.

Teas "The one profit Tea Store." FREE, on each pound of Baker's Imperial Extract with every pound of 50c tea.

WE GIVE MERCHANTS LEGAL STAMPS

Boston American Daily Home Magazine

Flower Creation, the "Glengarry," the "Fireman," a Modification of the Pot-Shape, and the "Geranium" Are

FOUR BRAND NEW HATS FOR SPRING

These models are shown by courtesy of the Henry Siegel Company

FOUR CHARMING NOVELTIES IN SPRING HATS FROM PHOTOGRAPHS ESPECIALLY POSED FOR THE BOSTON AMERICAN.

Real Innovations in the Newest Creations

EXHAUST even a fashionable woman's vocabulary of adjectives and then there wouldn't be enough to describe what's new in Spring millinery.

For the new Spring hats after Celeste, Ribaux and Alphonse are Kippy, cute, smart, jaunty, chic, nifty, natty, striking and stunning. And they are more than all this.

They are distinctly new.

Here are some of the new shapes: The Fireman, the Geranium Pot, the Empire, the Marie Antoinette and the Glengarry.

The Geranium Pot is a small affair with a low derby crown and rolling brim. It comes in lace, chiffon and straw. The lines are severe and the trimming is a big ostrich plume falling gracefully over the side of the derby crown.

Then the Fireman hat promises to become a popular shape. The one here shown is of black chiffon. The crown is low, small and round. The brim is narrow and curves downward. A ruching of pleated malene extends around the crown with one-half of it around the brim. Two big black quills are fastened with twists of black panne velvet on the left side.

An entire flower hat is the Glengarry —a modification of the turban. It is made entirely of small pink roses with a wired shower aigrette of pink rose buds and a rosette bow of green velvet ribbon a little to the left of the front. This dainty hat is extremely au fait for matinee, afternoon tea and theatre wear.

An Empire hat of pale blue chiffon is striking. In shape it is somewhat like a mushroom. The chiffon is laid on in folds. About the crown is a ruche of malene.

Most Beautiful Styles Seen in Many Years

Beneath the crown is a wealth of pink roses. Directly in the back is a big bow of blue velvet ribbon.

Both big and very little hats are to be worn this Spring. The little hats are considered the smartest. More flowers than usual are to be worn.

Trimming has been shifted from the side to the front of the hat. Feathers, flowers and bows are piled high directly over the face.

Does Your Nose Ever Get Red?

IF so, ask yourself the question: Do I suffer from indigestion? If the reply is yes, go to a doctor at once, for you will not lose the redness of nose until your digestion has been set right.

Assuming there is nothing the matter in this respect, turn your attention to your feet. Are they being numbed in thin boots? Cold feet will cause red nose by impeding the flow of blood. If the feet are not cold, are they cramped? Tight boots will cause red nose, in the same manner as coldness of feet, also in another manner. The irritation of the feet acts through the nerves on the blood vessels of the nose so that they dilate.

Perhaps all the foregoing examinations prove unsatisfactory. Then go to the waist. Do you lace tightly? Tight-lacing is often responsible for what has been unkindly called the "danger signal."

If you cannot lay the blame to the foregoing, turn your attention to the table. Do you find that flushing follows the consumption of pickles, spices, spirits, wine, etc.? If so, give up the articles that offends.

Rare sometimes, but rarely, red nose is due to a peculiar irritable state of the nerves. For such a disorder it is owing to something quite easy to find and to remedy.

"THE BRACEBRIDGE DIAMONDS,"

Or The Heart of a Woman"

By Gregory Townsend

CHAPTER XXIII.

The Fugitive's Vow

AFTER all, the necklace was Reginald's. Frank was only holding it in trust for him. Why should he not intrust it to him earlier than the day set by his father?

"If I have these diamonds on my person," Frank mused, "Mueller or his agents are liable to get hold of them at any time in spite of my vigilance. The pieces of the map I can safely conceal by putting them inside the lining of my coat, but diamonds betray their presence as flimsy paper does not. There seems to be no other way out of it, if I am to watch Mueller successfully."

He brought the engine to a standstill again, looked around to see that Reginald was safely asleep, and then took out the case that held the diamond necklace.

Slipping open the lining of the case with his penknife, he stowed away among its silken folds the diamond which poor Rita had cherished and the one Madame Slavinsky had given him in trust. Then he adjusted not fastened the lining again so that no one could see that it had been disturbed.

The three sections of the map—one for Reginald, one for Reginald's missing child, and one for Vera Slavinsky—he fastened securely within the lining of his coat. He seated the velvet casket and wrapped it securely in paper, tying the cord around it with many intricate knots.

Then he awoke Reginald.

"Reg," said he, "you think I have treated you decently in all this don't you?"

"I never can repay you," returned Reginald fervently, and thought he meant it.

"It is not a question of repayment, Reginald," said Frank, solemnly. "I do not wish you to do anything for me, but there is something I want you to promise me for yourself."

"Anything, anything, Frank," cried Reginald, impetuously.

"It will take weeks, months, perhaps even years, to prove your innocence," said the elder Bracebridge, "and I shall be in personal danger from Mueller while I am working for you. This package," and he took from his pocket the casket of diamonds, "contains a most valuable heirloom which forms part of the Bracebridges. If it be lost or stolen it means life or death to you, to me and to your infant son. Will you swear to me to guard this packet with your life, to let no one see it or know of its existence, to restrain your own curiosity and not to open it until I bid you to do so?"

Of course he promised—poor, weak

SAYS 3,000,000 TOES OF HUB FOLK NEED 'FIXING'

Chiropodist Makes Startling Statement---Advocating Bill to Register Foot Doctors.

Many a pretty Boston girl is now suffering her feet ruefully, wondering if either of hers is included in the half a million or more Greater Boston feet which need immediate fixing."

These alarming figures come from an authority none the less than Charles P. Watkins, petitioner for a legislative measure to require chiropodists to be registered.

Mr. Watkins has told the legislative committee on public health that there are 3,000,000 people in Greater Boston whose feet need attention right away. That is a total of 6,000,000 feet.

Reducing these feet to the unit of toes gives an aggregate of three million toes.

After Bill Passes.

No wonder Miss Boston is worried about her footsies.

The chiropodists want themselves registered. They say that there are too many common or garden toe-tinkers in the business. They declare that an unskilled practitioner can, by malpractice of the toes, give the patient results far worse than the original corns, which must be something fearful.

Under the present perilous conditions anyone takes a chance, unless he or she goes to a practiced chiropodist. Even the veriest tribun, who won't allow even the purest spring water to touch his feet, is unable to be sure about his chiropodist.

The revelations of the chiropodists concerning the feet are disheartening to those of us who have thought that the Boston girl was perfection. It seems that even the daintiest shoe may conceal a whole family of corns.

Many an admirer has heard his heart's delight say: "Oh, yes, I wear a number two shoe with perfect comfort. They do

He'll Have to Go.

say that some girls are foolish enough to cramp their feet into absurdly small for them. But I never would do a thing like that."

Then maybe she displays a bit of her Hibernian flesh, looking absurdly small for a real human foot.

But now the gnawin will have a horrid fear in his heart that this foot may be one of the half-million or so needing "immediate fixing."

Charcoal Stops Gas On Your Stomach

Wonderful Absorbing Power of Charcoal When Taken in the Form of Stuart's Charcoal Lozenges.

Trial Package Free.

Charcoal, pure, simple charcoal, absorbs 100 times its own volume of gas. Where does the gas go to? It is just absorbed by the charcoal,—the gas disappears and there is left a pure, fresh, sweet atmosphere, free from all impurities and germs.

That's what happens in your stomach when you take one or two of Stuart's Charcoal Lozenges, the most powerful purifiers science has yet discovered.

You belch gas in company, sometimes by accident, greatly to your own humiliation. That is because there is a great amount of gas being formed in your stomach by fermenting food. Your stomach is not digesting your food properly. Gas is inevitable. Whenever this happens, just take one or two of Stuart's Charcoal Lozenges right after eating, and you will be surprised how quickly they will act. No more belchings; no more sour risings. Eat all you want and what you want, and Stuart's Charcoal Lozenges will take care of all the gas.

And it will do more than that. Every particle of impurity in your stomach and intestines is going to be taken away by the charcoal. No one seems to know why it does this, but it does, and does it wonderfully. You noticed that the difference in your appetite, general good feeling, and in the purity of your blood, right away.

You'll have no more bad taste in your mouth or bad breath, either from drinking, eating or smoking. Other people will notice your bad breath quicker than you will yourself. Make your breath pure, fresh and sweet, so when you talk to others you won't disgust them. Just one or two Stuart Charcoal Lozenges will make your breath sweet, and make you feel better all over for it. You can eat all the onions and odorous foods you want, and no one can tell the difference.

Besides, charcoal is the best laxative known. You can take a whole boxful and no harm will result. It is a wonderfully easy regulator.

And then, too, it filters your blood,—every particle of poison or impurity in your blood is destroyed, and you begin to notice the difference in your face first thing,—your clear complexion.

Stuart's Charcoal Lozenges are made from pure willow charcoal, and just a little honey is put in to make them palatable, but not too sweet.

They will work wonders in your stomach, and make you feel fine and fresh. Your blood and breath will be purified.

We want to prove all this to you, so just send for a free sample today. Then after you get it and use it, you will like them so well that you will go to your druggist and get a 25c box of these Stuart's Charcoal Lozenges.

Send us your name and address today and we will at once send you by mail a sample package free. Address F. A. Stuart Co., 54 Stuart Bldg., Marshall, Mich. .

MAYOR GOES UNBIDDEN TO TYPOS' BALL

Oh Yes, His Honor Was There; President's Frown Fails to Jar Him,

AND HE MANAGES TO 'TALK'

It is generally acknowledged to-day that Mayor John F. Fitzgerald will not let anything short of battle or possibly cardiquake interfere with his accepting an invitation to a dance where there are eaters.

Even the announcement by President David X. Coughlan of Boston Typographical Union No. 13, that the Mayor had not been invited by the union, as a union, to attend the union ball in Berkeley Hall last night, did not scare His Honor away. He had, as President Coughlan allowed, been asked to come by some employes in the Municipal Printing Plant.

President Coughlan sent out the following letter last night:

"The statement in to-day's papers that Mayor Fitzgerald was to be the guest of honor of Boston Typographical Union at the ball of the book and job printing branch in Berkeley Hall this evening is incorrect. The union has not invited Mayor Fitzgerald to attend. Some members of the committee, working in the Municipal printing plant, invited Mayor Fitzgerald to attend, notwithstanding the fact that Boston Typographical Union unanimously condemned him for his unfair attitude toward organized labor."

Equally the Mayor gets around to a ball early and is induced to help lead off the grand march. Last night he waived that opportunity and did not arrive until after midnight. As a matter of literal fact, the Mayor did not go to the printers' ball last night. He went this morning. So he may be said to have heeded President Coughlan's warning on the one hand and accepted the municipal printers' invitation on the other.

When he came into the hall most of the dancers had gone. The Mayor received what one of the printers to-day cautiously described as a "fair reception." He received an invitation to "Say a few words to the boys, Yr Honor," and di dinot hesitate. The printers learned that they and their cause had the Mayor's hearty sympathy. There was some applause, and His Honor left.

CHARGE MAYOR SCHEMES TO BLOCK PROBE

City Hall Hears He is Trying to Tie Up Metropolitan Committee on Finance Inquiry.

That Mayor Fitzgerald is trying with all his cunning to tie up the committee on metropolitan affairs of the Legislature in the consideration of the bills for the appointment of a commission, to probe the financial conditions and methods of the city of Boston, is the charge that is being made at the State House.

There are members of the committee who have special, pet measures of their own which they are very anxious to have passed. Special bills are sometimes difficult to pass, especially if it is represented by members living in any of the locality affected by the bills that they are not urgently necessary.

To one member of the Metropolitan Affairs Committee, at least, a few days ago friends have said:

"You have a bill you want to have passed, well, be wise. Cut out your support of the Webster bill and the Berry-Vinson bill, or you will find that all the friends of Mayor Fitzgerald will put some crimps into your bill."

Republican Votes Counted.

That the Mayor does not want a commission appointed by the Governor to investigate Boston's finances is still further evidenced by the fact that the Metropolitan Affairs Committee members have been polled, directly and indirectly, as to their attitude on the pending bills which give Governor Guild power of appointment.

The claim is made that enough Republican members have been persuaded that naming of a State commission would be bad politics for their party and dangerous to their own interests to have the report on theBills held off until after the Mayor has had a chance to name his own commission. It is argued that then the Legislature could be convinced it would be inadvisable to favor a second commission, as it is this fight for time that the supporters of Mayor Fitzgerald are said to be making.

There will be an executive session on the Webster and Berry-Vinson bills to-morrow, when, it is expected, Senator Webster will ask that the committee begin the work of making up the report on his bill.

Mayor Asks for Hearing.

To forestall this move, the Mayor has asked Senator Guy Cox, chairman, to fix a date for a hearing on his petition for a bill giving his commission power to summon witnesses and books. With submissive confidence and nerve it is announced in City Hall that the commission makers for the Mayor "may not meet again until March 2."

It is a fact that the business organizations are not warming up to the "walk-into-my-parlor" invitation of the Mayor and are not naming men for the proposed commission, but it is not at all likely that there will eb nothing more doing in the fount for willing workers for the Mayor's gums before that date.

CONTEST WILL OF SUFFRAGIST

HARTFORD, Ct., Feb. 7.—Mrs. Burton Powers of Brookline, Mass., is to contest the will of Mrs. Isabella Beecher Hooker, sister of Harriet Beecher Stowe and Henry Ward Beecher. The estate is valued at $100,000.

Mrs. Powers was the only daughter of Mary Hooker Burton, the eldest daughter of Mrs. Hooker. Mrs. Hooker was a prominent worker for woman's suffrage.

LIEUT. ROSATTO TO TAKE WESTERN TRIP

Lieutenant John R. Rosatto of the Hanover street police station was given a "farewell reception" at the station last night by his fellow-officers and patrolmen. The lieutenant, accompanied by his wife and son, are off this week for a Western trip, where they intend to spend the next four weeks touring the Coast cities. Lieutenant Rosatto has been granted leave of absence of six weeks.

GIRL LED THIEF CHASE TO SAVE EMPLOYERS' MONEY

Miss Fannie H. Rogers Drives Man Who Snatched Bag Into Policeman's Arms.

With only the one thought in the mind of saving her employers' money after it had been stolen from her by a young thief, Miss Fannie H. Rogers, boyish and pretty and young, gathered up her skirts and ran and dashed after the young fellow who was racing down Kingston street, with a crowd of half a hundred at his heels, and finally succeeded in effecting his capture in the arms of a big policeman who happened to be standing at the corner of Bedford and Kingston streets, yesterday afternoon.

Hardly able to speak after her long, strenuous run, she begged the policeman to search the man then and there for the pocketbook in which she had placed the money of Lv employers, and which she had but a few moments before drawn from the Bank of the Republic. There was $162.64 in the bag, it put of the help of the concern. Besides this there was nearly fifteen dollars of her own money in the bag, but she cared not for this. It was the money which was not hers in which she was interested.

Overjoyed When Cash Was Found.

o Miss Rogers could hardly wait until the man was taken to the station house and searched. The pocketbook with its contents was found safely in his clothes. She almost danced with joy and many times thanked the policeman who aided her in the capture. She took the purse and went back to the office to which she was bound with the money.

Miss Rogers is only twenty-two years old and is one of the prettiest girls in the bank's bookkeeper and cashier for a concern on Otis street and is in the habit of making daily trips to the Bank of the Republic in Postoffice square. Yesterday was payday, and the amount drawn was a larger sum than usual. The young woman carried a green wrist bag, with a long string which she wound tightly around her wrist. As she neared the doorway of the building close to the corner of Summer and Otis street the thief stepped up behind, snatched the bag, breaking the string from her wrist. She was stunned for the moment, but quickly recovered and gave chase, also creating a stir in the thief's capture. At the station house he gave his name as Edward Dillon, twenty years old, living at No. 30 Dwight street.

Headaches and Neuralgia From Cold LAXATIVE BROMO Quinine, the world wide Cold and Grip remedy removes cause. Call for full name. Look for signature E. W. Grove. 25c.

Miss Fannie H. Rogers, who ran down thief who snatched bag containing her employers' money.

Read "The Ghost of Lochrain Castle" and "The Braceridge Diamonds," two of the greatest serial stories of the age, now running in the BOSTON SUNDAY AMERICAN.

For Indigestion

Hurried eating, ill chosen food, over eating—any of these indiscretions frequently result in acute pains and other uncomfortable sensations which are wearing on the nerves and temper.

For all ills of the stomach

BEECHAM'S PILLS

are specially valuable, as they act almost immediately on the undigested food and carry it out of the stomach. These wonderful pills combine certain vegetable ingredients in exactly the right proportions to secure the best results, without doing violence to the delicate lining of the stomach.

Before the public for over half a century, for indigestion and kindred complaints, Beecham's Pills

Have No Equal

Sold Everywhere.
In boxes, 10c. and 25c. .

Dollar Package FREE

Man Medicine Free

You can now obtain a large dollar-size free package of Man Medicine—free on request.

Man Medicine has cured thousands upon thousands of every man. Man Medicine will cure you; restore you to full strength.

Man Medicine cures vital weakness, nervous debility, early decay, discouraged manhood, blood poison, brain fag, backache, prostatitis, kidney and bladder troubles and nervousness.

You can cure yourself at home by Man Medicine, and the full-size dollar package will be delivered to you free, plain wrapper, with full directions how to use it, by return mail. Dollar package free, no payments of any kind, no receipts, no promises, no papers to sign. It is free.

All we want to know is that you are not seeking for it out of idle curiosity, but that you want to be well, and become your strong, natural self once more. Man Medicine will do what you want it to do—make you a real man.

You have only to write, and will bring it; all you have to do is to send and get it. We send it free in plain wrapper. Address Interstate Remedy Co., 942 Lock Bldg., Detroit, Mich.

DR. KING SAVES 33⅓%

DR. KING, Specialist in Painless Dentistry
FULL SET TEETH $3, 4, & $5
Gold Crowns and Bridges Fillings 50c. Examinations Free
KING DENTAL PARLORS
478 Washington Street, Cor. Avon

Actual increase of 2,458,581 for twelve months ending Dec. 31st, 1906. This is the record of the

7-20-4

10c. Cigar.
32 Years New England's Favorite.

SPEIDEL & CO. Main 378
61 Sleeper Street, South Boston.
Pabst Blue Ribbon Beer
WHEN ORDERING ASK FOR PABST

Attractive Printing and effective advertising will increase your business. We write, design and print catalogs that bring business and place the advertising that sells goods.
WALTON ADVERTISING & PRINTING CO.
23 Court Street, Boston, Mass.

LOTTERY IN OLD BAY STATE? NO!

Within a few days there will be nothing doing for lottery promoters in and around this city. Preparations have been made by federal officers to move all along the line against this form of lawbreakers. In accordance with a programme adopted, a combined movement of record-breaking proportions will send to cover every lottery man who is known to be doing business in Massachusetts.

TEST AIRSHIPS FOR U. S. ARMY

WASHINGTON, Feb. 7.—General Allen, chief signal officer of the army, is making preparations for extensive experiments with balloons, airships and aeroplanes, with the view to settling upon some system of aerial navigation for use in the army. The experiments will be conducted at Fort Omaha, Neb. General Allen says he believes this country is far ahead of any other in the matter of flying machines.

WHEN a dealer sells you **Pfaff's Lager**—you may be sure he cares more for your good will than for the larger profit to be made on some inferior beer. **Pfaff's** is the standard by which others are judged. There is none so satisfying, so wholesome, so healthful, or **so pure** as **Pfaff's.** Never order "beer"—always ask for **"Pfaff's Lager."**

Pfaff's Lager

Massachusetts Breweries Company, Boston.
Telephone Main 6900. 80 Arch Street.

AMUSEMENTS.

MAJESTIC MATS. Thurs. & Sat.
MATINEE TODAY
DEWOLF HOPPER
With Marguerite Clark and a Great Cast in
HAPPY LAND
NEXT WEEK SEATS SELLING
Last Week for Washington's Birthday
LEW FIELDS ABOUT TOWN
WITH AN ALL STAR CAST
ALL STAR CONCERT SUNDAY

KEITH'S
The Favorite Broadway Comedienne
Trixie Friganza
Hear Her Sing "The Bird on Nellie's Hat"
Final Appearances of
VOLTA
His Stunts Are Town Talk
Kaufmann Trouppe, Mr. and Mrs. Harry Fern, Lindy Hayes, Jack Wilson Trio, Grace Hazard, Cook and Mayhew, Musical Burns, and others.
Next Sunday Night—A Concert for Aid of St. Vincent's Asylum

TELEPHONE OXFORD 6 OR 6 FOR SEATS
ORPHEUM
MODERN VAUDEVILLE—All Seats Reserved
Nights at 8 & 8:30. Matinees Daily at 2:15.
2d Week HENRI DeVRIES
Preston Astor in "A CASE OF ARSON"
WILTON LACKAYE and CO.
"The Man from Mexico"
Geo. Fuller Golden, Brinsley Shaw Bros., Cook and Stevens, Callahan and St. George, The Great Paul La Croix, Virginia Earle.
GRAND CONCERT SUNDAY

COLUMBIA
BURLESQUE AND VAUDEVILLE
THE BRIGADIERS
Every Tuesday Wrestling Matinee
Every Thursday Smoking Matinee
Friday The Amateurs Afternoon
Reserved Orchestra Seats 25c
Matinee Every Day 2:15.
Evening at 8:15

TREMONT THEATRE
Tonight at 8. Last Mat. Sat.
ONLY TIME IN BOSTON
The Massive Campbell Co. Direct Presents
HENRIETTA CROSMAN
In Ernest Denny's Clever, Bright, Unctuous Comedy Success,
All-of-a-Sudden PEGGY
Curtain at 8. Carriages at 10:30
Coming Feb. 11—TWO WEEKS
MARY MANNERING
In "CORICE'S BETSY."
SEATS NOW SELLING.

COLONIAL THEATRE TONIGHT
LAST WEEK
CHARLES FROHMAN Presents
ETHEL BARRYMORE
ULTOR PICCA'S Comedy
CAPTAIN JINKS
SAT. MAT. AT 2.
No Matinee today on account of illness of Mr. Jack Barrymore. Money refunded at box office.
MON., Feb. 11 OTIS SKINNER in THE DUEL
SEATS ARE NOW ON SALE

PARK THEATRE
LAST 3 NIGHTS Evenings & Sharp. Mat. Sat. 2.
MAY IRWIN
In "MRS. WILSON-ANDREWS," and the new George Ade farce, "MRS. PECKHAM'S CARRIE."
Next Week WILLIAMS in the LITTLE CHERUB

Castle Sq. Daily at 2 and 8
Another Great Detective Play,
"RAFFLES"
Prices, 75c, 50c, 25c
Tel. Tem. 5. Down-Town Office, 15 Winter St.
Next Week—LITTLE EM'LY.

HOLLIS ST. THEATRE
Tel. 2687 Prof. Progressive Manager
LAST WEEK BUT ONE
Tonight at 8. Mat. Wed. & Sat. at 2
Nights 7.85. Mats. Wed. and Sat. at 2
WILLIAM FAVERSHAM
In the Stirring American Play
THE SQUAW MAN
250 Performances in New York.

BOSTON THEATRE
Lawrence McGarty ..... Lessee & Manager
Kisw&Erlanger's Stupendous
BEN-HUR
400 People in Production
20 Horses in Chariot Race

PALACE
Continuous 12:30 to 10:30 P. M.
VANITY FAIR BURLESQUERS and Our Own VAUDEVILLE COMPANY.
Admission 10 & 20. Reserved Seats 25 & 50. Smoking Allowed Next Week—All Star Burlesque Co.

BIJOU Daily 2 and 8 Phone Oxford 8
John Craig & Co. An Enemy of the People
In IBSEN'S
Now Moving Pictures Between the Acts.
Next Week—Innocent as a Lamb

HOWARD
West and Van Sicklen, Artie Mall, Cone and Conrad, Wm. Cahill, Holmes Bros., Hallen and Hayes, Harvard Burlesquers and others. Always something doing from 1 to 11.
Smoking Allowed

BOWDOIN SQUARE THEATRE
Every Afternoon at 2. Every Evening at 8.
HER FATAL SIN
Any Seat in the House 25c.
Next Week—"A GREAT TEMPTATION."

GRAND OPERA HOUSE
Daily Matinee Except Monday
Prices at 8: 20c, 30c, 50c, 75c.
Mats. Tues., Thurs. Sat. 25c
Mats. at 2: Adults 15c, Children 10c
CHAS. E. BLANEY, Prop.
OLD ISAAC
From the BOWERY
Next Week—Mats. Daily for Lilly, Monday Concert—Miles Bros. Moving Pictures.

GLOBE Evening Prices, 25—50—75
Matinee Daily. Wed., Sat. Mats.
LAST WEEK LAST WEEK
Hamlin & Mitchell's Original Production
THE WIZARD OF OZ
Next Week—ROSE SYDELL'S LONDON BELLES
Mon. Mat. Daniel Sully The Matchmaker
Next Sunday Night—Big 25-50c Concert

$1.75 JOY LINE $1.75
FIRST CLASS TO NEW YORK EVERY WEEK-DAY
Ticket Office, 214 Washington St. Phone Main 3234

LYCEUM—The Jersey Lilies
Daily 2:15 and 8 P. M. Tel. 20 Os.
Orchestra Seats 25c.

BARGAIN CENTRE OF BOSTON
DODGE-SPEAR CO.
607-617 WASHINGTON ST.

Another Business Bringing Old-Fashioned
BARGAIN FRIDAYS

SPECIAL offerings at very special prices—that's the sum and substance of our good, old-fashioned Bargain Friday news. Shrewd shoppers are fast realizing that our prices undercut competitive figures.

Boys' 25c Caps 9c
OLD FASHIONED Friday Bargain
Boys' 25c. caps, in the "thing" for school wear; navy, dark mixed, tweed, plaid and fancy effects. Friday Bargain price, each 9c
—Third Floor—

Men's $1.50 Negligee and Bosom Shirts, 59c
OLD FASHIONED Friday Bargain
Men's Colored Negligee and Bosom Shirts, pleated Bosom and Cuffs, attached and detached cuffs; assorted patterns; sizes 14 to 17½; the result of a recent purchase of 1,000 shirts—from $1.50 and $1.00 lines—at the factories' forced sacrifice; Bargain price of, each 59c
—Street Floor—

In Our Grocery Store
WE OFFER FOR BARGAIN FRIDAY
OLD FASHIONED Friday Bargain
Maraschino Cherries, "Columbia" brand, guaranteed to be made of fresh imported Tarragona Prunes, Syrup, with Columbia Flavoring added, at, per bottle 9c
Fig Bars, Our Friday Bargain price of $1.00 dozen, per dozen 9c
Pea Beans, finest hand picked New York State, large 2 lb. day sale price, 10 lbs. for 39c
XXX Ginger Snaps, fresh from the bakery, per pound 4½c
Northern Butter, per lb. 30c
Washing Powder, Swift's Pride, 3 packages, special price 10c
Corn Starch, full bias gauge, 3 lbs. for 15c
—Fourth Floor—

7.50 Fur Scarfs 2.50
OLD FASHIONED Friday Bargain
A lot of Scarfs, Stoles and Throws—Opossum and French Coney—value $7.50; day Bargain 2.50
—Second Floor—

1.00 Corsets 49c
OLD FASHIONED Friday Bargain
"Regal" and "Globe" Corsets—a full bias gored model, with supporters attached; gray or white; good, new shapes; Friday Bargain price 49c
—Second Floor—

Girls' 3.50 Coats 1.69
OLD FASHIONED Friday Bargain
Girls' Coats—in cheviots, kerseys, novelty mixtures, with braid trimmings; sizes 2 to 14 years; value $3.50; Bargain price 1.69
—Second Floor—

Single Blankets 25c
OLD FASHIONED Friday Bargain
Single Blankets—gray or tan mixtures, with borders; Basement Bargain Friday price of, each 25c
—Basement—

8c Shaker Flannel 5c
OLD FASHIONED Friday Bargain
8c. Shaker Flannel—in remnants only—very desirable for all-purpose wear; Friday Bargain price of, per yard 5c
—Street Floor—

Women's 7c Handker'fs 5c
OLD FASHIONED Friday Bargain
Women's Pure Belfast Linen Handkerchiefs—hemstitched borders; Bargain price 5c
—Street Floor—

Camera Goods
OLD FASHIONED Friday Bargain
High Grade Camera Goods—at Friday Bargain price 49c
—Street Floor—

$1.25 Lace Curtains 87c
OLD FASHIONED Friday Bargain
Scotch Lace Curtains—in several patterns; choice designs; regular price $1.25 per pair; Old-Fashioned Bargain price, per pair 87c
—Third Floor—

1.98 Wash Boilers 1.24
1.24
WASH BOILERS—extra heavy tinned copper bottoms; made of galvanized iron; guaranteed satisfaction—Friday Bargain 1.24
—Basement—

25c Gas Shades 10c
OLD FASHIONED Friday Bargain
50 dozen GAS SHADES—in handsome designs; 25c. values, for only 10c
—Street Floor—

Women's 25c Purses 10c
OLD FASHIONED Friday Bargain
An interesting bargain event—Women's Purses in Seal and Morocco; Select from 25c. purses, for Friday only 10c
—Street Floor—

$3.00 WORTH of MERCHANDISE FREE
FOR FULL INFORMATION REGARDING THIS REMARKABLE SIFTER INVOLVING $2,000.00 IN PRIZES

EXTRA SPECIAL! From 9 to 1
Men's 15c Hosiery, 5c
Here's a chance to buy a good pair of Men's Fast Black Medium Weight Half Hose for a Nickel! All sizes are here. These are "seconds," consequently show slight imperfections.
SPECIAL Friday, from 9 to 1 o'clock, per pair 5c
—Street Floor—

ALL PARLOR STOVES AT ¼ OFF REGULAR PRICES!

SCIENTISTS SAY THE DEAD RETURN—SUNDAY AMERICAN

WHOLE WORLD OF **SPORTS** COVERED FOR THE **BOSTON AMERICAN** BY ITS CORPS OF **EXPERTS.**

DON'T LIKE HARVARD'S NEW COACH

The appointment of Louis Pieper of South Boston as coach of the Harvard varsity baseball team is now almost the sole topic of discussion among the student body, by whom it is not favorably received. The first words on the lips of all are: "Who is Pieper? What has he done? We never heard of him." These remarks have been made, not only by the lazy, but also by the prominent athletes themselves, who are greatly incensed at the action of the athletic authorities.

At no time a member of the varsity team or even a substitute thereon, Pieper's chief claim to fame rests on the fact that he played on the second team while in college several years ago and last year coached the freshman team.

The students in general and the players in particular do not think that this small amount of experience entitles him to so responsible a position, or that he will be able to fill it satisfactorily. They think the position should have fallen to one of last year's varsity players, as there were at least two good ones who were willing to accept it whose superior ability would have counted greatly in favor of the team.

The new coach is to serve without salary. How the athletic committee can expect, without paying for it, to get the baseball team trained as it should be trained surpasses the understanding of all. Varsity games are no child's play, and the team needs the direction of as capable a man as can be secured to prepare for them. The players realize this, and have from time to time made repeated requests that professionals be allowed to coach the team. Last year this was granted for a few weeks, when Bill Dinneen and Willie Keeler were engaged to give the youngsters some lessons. But now even this has been inhibited.

Students and players are very moody over the prospects of turning out a winning team under such conditions, and predict an easy victory for Yale this season.

CLINTON MEN SIGN.

CLINTON, Feb. 7.—William Howe, a southpaw, of some repute, has signed to play with Evansville, Ind., team the coming season.

Jimmy Evans of this town, who last year played with Springfield and Haverhill teams after the close of the Holy Cross College season, expects to be with the St. Paul team in the American Association League the coming Summer.

HOW SULLIVAN WOULD HAVE FOUGHT JEFFRIES---By Tad

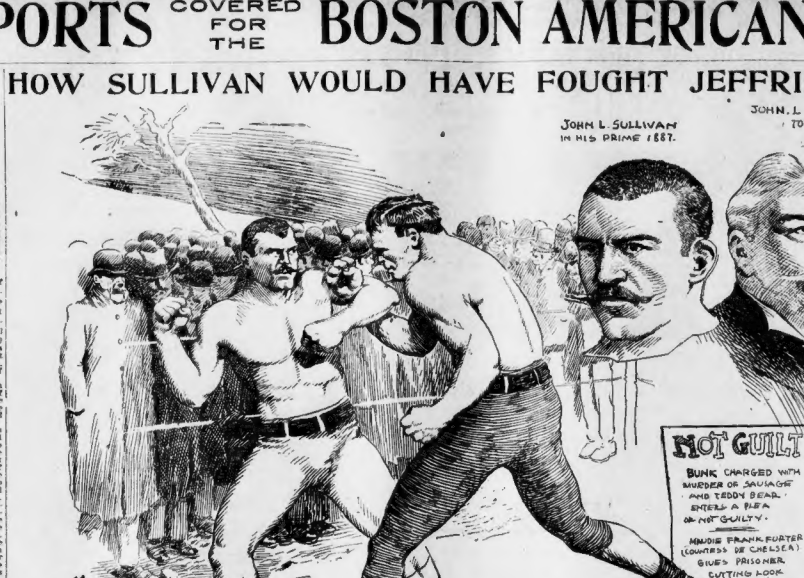
JOHN L. SULLIVAN IN HIS PRIME 1887.
JOHN L. AS HE IS TODAY
SULLIVAN'S FAVORITE TRICK—HE PULLED HIS OPPONENT'S ARM TOWARDS HIM AND THEN BELTED HIM ON THE JAW WITH THE RIGHT
NOT GUILTY
BUNK CHARGED WITH MURDER OF SAVAGE AND TEDDY BEAR, ENTERS A PLEA OF NOT GUILTY.
MAUDIE FRANK FORTER (COUNTESS DE CHELSEA) GIVES PRISONER EXCITING LOOK AS HE ENTERS.
NOT GUILTY
TAD

BASKET TEAM SUSPENDED.

The registration committee of the N. E. A. A. U. announces the suspension of the Worcester Y. M. C. A. basketball team for protesting against the Lakeside A. C., a professional team, on Monday evening, February 4, 1907.

JOHN L. TALKS OF JEFFRIES

By Boston American Leased Wire.

BY TAD.

NEW YORK, Feb. 7.—"In my prime I honestly believe I could have beaten Jeffries in ten rounds on the turf with London prize ring rules," said John L. Sullivan last night in his apartments. The ex-champion is visiting New York with his show after an absence of three years, but is still a close observer of fights and fighting men.

"Almost every day I meet people who ask me about Jeffries, and I always say that he is a great man," continued the big fellow, with a toss of his head. "He is a great man. Any man who is a champion I think must be a great man. In my mind, however, I think Jeff would be too big for a successful fighter on the turf. His weight would be a great handicap, and you know he never was a terrific hitter.

Twenty Years Ago.

"I could swap rights with any man in the world twenty years ago and never hear the birds sing. I beat them in exchanging. I battled toe and toe, until the ring turned one way or the other, and then if my man did not fall to avoid punishment I usually flattened him with my fist. Jeff is bigger than I was, he weighs more than I did, but then I fought men just as big as Jeff is, that time, and I am not hard-used.

"Look here," said Sullivan, taking a pencil and paper, "Jeff goes twenty rounds with Ruhlin and does not have his man down for the count once. Jim Corbett, lighter and weaker, goes twenty-three rounds, hitting Jeff three to one, and is only knocked down by what you would call a lucky punch. Tom Sharkey fought Jeff altogether forty-five rounds and never took the count. Sharkey was more of my build than any of the others, but I figure that I was a harder hitter than Tom. If he could go forty-five rounds, why couldn't I? And then fighting London rules would be a bigger handicap for a man as big as Jeff. The longer those big fellows go the worse it is for them, and I'd set Jim a merry pace.

"How would I fight him? Well, right here I'll tell you that it would be a lodger fight with me from start to finish. I think Jeff's weak spot is his stomach, and I'll tell you why. You take any of those fellows who use that crouching position, and most of 'em do, and you weak stomachs. They use the crouch to save the body, and it's a great help. Most all of the men Jeff fought tried for the head. He is a heavy-hand at it, there's no doubt of that, and they stood a heavy shock. His body is the same as any other man's. You belt them on the body, and maybe five or six rounds after, the effect begins to tell on them.

Body Blows Count.

"A man punched on the jaw can recover without any bad effect, but once you get him in the body you have taken his confidence and speed. I figure that, shorter than Jeff, I could battle him close and wear him down with my punches to the stomach and short ribs. I don't think I would fear his reach. He only knocked Fitz out clean, and all the other men he fought were worn out. They stopped most of his battles, so that you see I'd have a quick chance.

"I wish I was a young fellow again just to show the public that the men of to-day are not as strong as the fighters who have every comfort to-day, whereas we old fellows had to rough it in the ring, and fighting and wrestling, and the weather conditions were enough to make you stop.

"Jeff will be champion as long as he can keep in shape, I think."

HARVARD DOWNS ANDOVER WITH IMPROVED FIVE

Playing with a new dash and enthusiasm, the Harvard varsity basketball team swamped the strong Andover team by a score of 53 to 8 at the Hemenway Gymnasium last night.

It was plainly evident that a great improvement has been made in Harvard in the last few days since the defeat administered by Yale. The game was devoid of unusual fouling and was fast from start to finish.

In the first half Allen, Harvard's left goal-throwing sureshot, perfected the forward dodge and succeeded in getting three neatly placed goals which he made unassisted. Andover covered her opponents poorly, but Thompson managed to struggle out the only goal Andover was able during the game.

Harvard's good team work showed up to advantage in the second half, in which the Crimson run up twenty points to Andover's one. Amberg was, as usual, the main stay, and was given fine assistance by Bronu and Brooks. Three neat goals were made in this half by Harvard, one from the middle of the field by Amberg, one which Burnham ran up unassisted and one by Bronu and Brooks, playing to combination.

Judging from the results of this game, Harvard will make a good showing in the intercollegiate championship race.

HARVARD.		ANDOVER.
Allen, Clarke, 3, 4	F.	Thompson
Amberg, Bell, 1	F.	Bancroft
Lindsay, M. C.	C.	Bigelow
Bronhan, 2, 4	G.	Blumenauer
Brooks, 1, 2	G.	Bell

Score—Harvard, 53; Andover, 8. Goals from field—Amberg, 9; Brooks, 3; Bronhan, 2; Allen, 3; Burnham, 1; Thompson. Goals from fouls—Bronu, Thompson, 2. Referee—W. N. Knox of Exeter. Time—20-minute halves.

MURPHY PUTS BROCK TO SLEEP

Special to the Boston American.

MONTREAL, Feb. 7.—Tommy Murphy knocked out Johnny Brock of Cleveland at the Shamrock club here last night in the seventh round of what was to have been a fifteen round bout. For the first few rounds it was a fast and even fight. In the sixth round Brock weakened and was knocked down three times. He remained on the floor for the count of nine each time, but was able to come up for the end of the round. He put up a game fight, and was knocked out by several blows by Murphy before he was finally put out.

SAYERS SHOWS UP WELL.

BRIDGEPORT, Ct., Feb. 7.—Willie Fitzgerald of Philadelphia met with a surprise last night when he faced Maurice Sayers of Milwaukee at the Armory in Colorado A. C. Fitzgerald expected to put Sayers away in three rounds, but failed to do so and was put on the defensive from the third to the sixth round.

FAST DORCHESTER GAME.

A basketball clash is slated to-night at the Dorchester High school gym when the East Boston C. L. A. team faces the Dorchester Alumni five. Aheam of the visiting team is six feet six inches tall, the tallest man playing the game, and he will be the centre of attraction.

PUTNAM WON ROLLOFF.

In the weekly rolloff at the Old Colony alleys Putnam won, with a score of 296. Roche was second, with 281, and Foster third, with 272.

SEARS WINS

Sears defeated Dr. [illegible] game in the Class C match [illegible] at the Irish rooms [illegible] score being 159 to 116. [illegible] play Smith to-night.

Big Interest in Bout at Valley Falls.

MELLODY LIKED IN HUB

Honey Mellody is not letting the strong stories emanating from New York about Willie Lewis and his wonderful condition disturb him in his training at Northboro, for the champion is going about his work with the same precision which has marked all his battles where he has figured his opponent of any importance.

Mellody has learned a lot in the ring, and the most important lesson was to overlook the attempts of his antagonist to work up some scheme to scare him. Joe Walcott tried it and found that Mellody had it on him, being a fighter with more brains, who was a few points better at the game on worrying the other fellow.

The hardest thing a fighter finds to do at the present time of the year is to reduce his weight on account of the cold weather. Mellody, who is a strong, husky young giant, has to have many quarters to even get up a perspiration after baking over for half an hour, but his shrewd manager, Johnny Mooney, picked out the proper place for Honey to train and get right.

There will be plenty of Hub money behind Mellody if the New Yorkers have anything to offer on Lewis, and they won't find any trouble in getting the coin when the boys get in the ring at Valley Falls next Monday night.

Mellody and Lewis are both rounding into shape and one of the best contests of the year should result.

Lewis's showing against Joe Gans at Madison Square Garden, New York, May 18 last year, was the best that any man has made against the Baltimore wonder in some years. Lewis was credited with getting the best of the bout, and would undoubtedly have received the decision had there been one at the end of the fourth round.

Everyone who sat at the ringside at Chelsea when these boys met conceded the latter fact, that defeat came to Lewis more from his own carelessness than from Mellody's skill. That bout was one of the very best held at Chelsea, and a repetition of the same should be well worth the trip to Valley Falls.

The special train will return to Boston immediately after the show, and those who make the trip will positively arrive in Boston before midnight.

Information regarding tickets can be secured from Mish Murray, 1,056 Washington street, and Billy Pierce, 28 School street.

HUB SPORTS ON SPECIAL TRAIN TO SEE FIGHT

So great is the interest in the Mellody-Lewis bout to be held at Valley Falls, Rhode Island, next Monday night that a special train will carry the local sports to the battle ground.

The train will leave the South Terminal station next Monday night at 7 p. m. promptly and will run express to Valley Falls, arriving there at 8 p. m. The show will open at 8.15, and if every bout should go the full distance the show will be over at 10.15 o'clock.

ELEVEN TEAMS BATTLE IN THE SIX-DAY RACE

THIRD DAY'S STANDING.

	Miles.	Laps.
MacDougal-Williams	149	1
Hamilton-Brennan	149	
Fogler-Fogler	148	1
Merrill-Barrett	148	
Norton-Reardon	148	
Walsh-Holden	148	
White-Gaul	148	
McArdle-Hamilton	147	
Fleming-Hardy	145	
Rollins-Russell	145	
Sparks-Phillips	139	

Setting a terrific pace the six-day roller racers at the Park Square Rink finished up the third night of speeding while the London boys, who proved wilful as long distance pluggers made the final spurt at the closing of the third night.

Never before in the Hub has there been such an attraction in a six-day race, which fascinates the sport-loving public. To-night the men one night is to continue, and its a daily visit for the regulars such night, as something always happens in changing the relative standing of the seven teams now left to finish out the race when it comes on Saturday. It would not be surprising if possibly one or two teams fell by the wayside before the final night of the wrestling is over, and only the strongest can stand it.

It is a marvelous pace the racers put out each night, covering fifty miles in the two hours, with the lonest being constantly rolled upon to meet the spurts of the leaders who try time and again to gain a lap and get the spectators on edge as they tear around the rushed foot at express speed.

WHO WILL WIN?

There is all kinds of guessing which team will be the final winner of the big end of the purse, as the accidents are liable to happen to the top combinations and not till the final dash for the tape Saturday night will the result be known.

The heavy strain on the racing men is beginning to tell. With the week only half gone, they will undoubtedly be high rate of speed, never loosening for fear that any lost ground cannot be made up, and it's not a race where any weaklings can take a chance.

Two hours' racing each night is full of intense excitement every bit of the way. As the men whirl around the big track they watch one another in case a flo "jump" which someone always has on tap.

P. Jawn O'Brien Says There's Surely Millions in Wild and Woolly Mining Schemes

LOS ANGELES, Feb. 7.—P. Jawn O'Brien has "came and went."

Philadelphia Jack has been floating around the mining camps of Nevada for the past month or so and returned to Los Angeles brimming over with schemes for the making of millions.

Jack has leased a 160-room hotel on Ophir Creek, in Nevada, and has also leased a half interest in a dry washer and concentrator, which, according to P. Jack, will revolutionize the mining industry and make the name of Hogan even more celebrated than the O'Brien of the past.

"Well, how about the fighting business in Nevada?"

"Fine! Fine! Say, did you ever see a cyanide plant?"

"No, where does it grow?"

"Oh, nothing like it! Nothing like it! Cyanide is a——— or can cold, and what it is and they use it is make the gold.

BASEBALL NOTES.

Who is the best man to lead off and who the cleanest-cut player on the team are considering problems.

Kid Gleason and Roy Thomas are jolly scadegs. They are the only Phillies who will risk the trip to Savannah in the South. The kid was always addicted to the water wagon.

Coaching is one thing and playing is the best game the Senators can boast of. Latham indicates have all been dissolved between Jimmy Callahan and the original Artie.

Chick Fraser has bought him a house in Chicago. Chick must imagine that he is anchored at last.

Ned Hanlon's team of youngsters will attract the attention of baseball fans this season. They will do. Jim Cincinnati doesn't expect as much as usual, which is quite natural. However, we wish the kids well.

With no more league to use as a sandbag, time to make his office of Ban Johnson a pleasant one.

An anti-scalping bill was killed in Kansas recently. Almost any old legislator is in favor of having baseball closed on the day when he has nothing else to do. Particularly is this true of those who tinker.

Pitcher Bob Ewing says he will not go to the Hoo Hoos for fear the danger of Dorey planking down $2,000 for his services. Particularly is nothing doing.

Catcher Kling still sticks to his statement of [illegible] for nothing doing. It is either the continuation of an old argument or Kling has been greatly encouraged by past successes.

Joe Cantillon is credited with having traded a pitcher for a bulldog. Judging from some of the pitchers Joe has had, it must have been a poor trade.

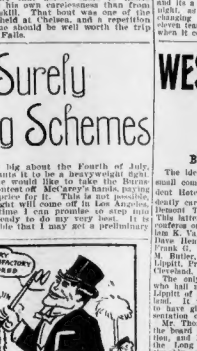

WEST IS LEFT OUT IN A. A. A. RACING BOARD

BY J. C. KERRISON.

The idea of centralization of power in small committees, as advocated by President Roosevelt and Chief Taft, is evidently carried out by Chairman Jefferson Benont Thompson of the racing board. This latter gentleman has selected as his confreres on the racing board Messrs. William K. Vanderbilt, Jr., R. Russell Thomas, Dave Heanen Morris, A. R. Pardington, Frank G. Webb, A. G. Batcheller and A. M. Butler, all of New York; R. Lincoln Lippitt, Providence, and George L. Weiss, Cleveland.

The only new members of the board who hail not from New York are Messrs. Lippitt of Providence and Weiss of Cleveland. It seems rather appropriate to have given the far West some representation on the committee.

Mr. Thompson is the first chairman of the board to be reappointed to that position, and his activity in connection with the Long Island Speedway is unquestionably partially responsible for this honor, although to be sure he was at the head of the commission which handled the affairs of the present Vanderbilt cup.

Mr. Vanderbilt has an international reputation in racing affairs, and is now in Europe, where he will advise with the officials of the French, Italian, German and British clubs regarding their attitude toward the 1907 Vanderbilt Cup race.

Mr. Pardington was chairman of the first A. A. A. Racing Board, and was of great assistance to Harry Harkness, of which he was not a member, during the past two years.

One of the features of the Chicago automobile show is the display of the Thomas Flyer, which holds the world's non-stop record of 21 days 3 hours and 29 minutes—made during a run from Philadelphia that began on January 2 to New York, touching every country through Troy, Albany, Utica, Buffalo, Cleveland, South Bend to Chicago.

The engine of this wonderful stock touring car was watched by observers every minute of the time, and did not hesitate or stop until in a blizzard near Utica, N. Y., it stopped for forty minutes long enough to end the run officially—and then resuming the engine ran until the car got into Cleveland.

C. W. Kelsey, president of the Maxwell-Briscoe Boston Co., and the man who sent the Deming trophy to the record Gliddon town, was in Boston for a few hours yesterday. He made a flying trip, leaving by the noon train. It is understood that Kelsey will within a few days make public an interesting fact.

Your Credit is Good!

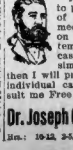

To those who are unable to pay cash and large sums of money. I will do your medical or surgical work on the easy payment system and complete your case at once. If your case simply requires medicine, then I will prepare the same for your individual case. Call at once. Consult me Free of charge.

Dr. Joseph Grady, 238 Tremont St. BOSTON.

Hrs.: 10-12, 2-5, 7-8. Sundays, 10-12 only.

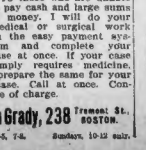
TRADE MARK
BIG
CURES MEN & WOMEN
Use BIG G for private diseases, unnatural discharges, inflammations or ulcerations of mucous membranes. Guaranteed not to stricture. Prevents contagion.
Sold by Druggists
or in plain wrapper, by express, prepaid, for $1.00, or three bottles, $2.75.
Circular sent on request.
The Bunns Chemical Co.
CINCINNATI, O.
U. S. A.
PRICE $1.00

Men—
Consult Me Without Cost

Mr success in the treatment of private diseases should be every man that [illegible] can benefit you. [illegible] Years of Study, Research and Experience in the Treatment of Men. [illegible] list of cures through many years' experience, reasons for every method used, while under my treatment. Terms reasonable. Consultation, Nervous Debility, Blood Poisoning, Kidney Trouble, Varicose Veins, Bladder Trouble, Enlarged Glands, Piles, Rupture, Skin Affections, Stricture and Loss of Nerve Power.

Consult me without charge.

DR. EVE STEIN
218 Tremont Street, Boston,
Next Hotel Touraine.
Hours: 9 A. M. to 8 P. M. Sundays, 10 A. M. to 1 P. M.

DOCTOR KILLORY

MEN'S SPECIALIST
I CURE WEAK MEN
Blood Poison, Chronic & Contracted Diseases
CONSULTATION FREE
SPECIALIST KILLORY is Chief Physician of the Old Reliable Boston Medical Institute and possesses the latest scientific medicine and appliances for curing Diseases of Men—even the ugly cases others fail to cure. His charges are moderate and are for one month, not three months, as is the custom.

Every Woman
Is interested and should know about the
MARVEL Whirling Spray
The most [illegible] Syringe in Existence. Best and Safest. Send for Booklet—Sealed.

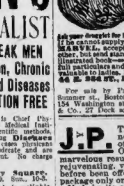

If your druggist for it, [illegible] rubber store, 159 Summer st., Boston, Mass.; Lewis & Co., druggists, 24 Washington st.; Blood Poisoned st.; Prescott & Co., 27 Dock sq.; 863 Harrison av.

J.P.S.
Those suffering from weakness which sap the pleasures of life, should try the Seven Pills. One box will tell a story of marvelous results. This medicine has more rejuvenating, vitalizing force than 'tis ever before put into a pill. Sent in plain package only on receipt of this adv. and $1. Made by the Hood Chemical C. I. Hood Co., proprietors Hood's Sarsaparilla, Lowell, Mass.

HEARST'S BOSTON AMERICAN
Published Daily and Sunday at 80 and 82 Summer Street, Boston, Mass.
NEW ENGLAND NEWSPAPER PUBLISHING CO.
Entered as second class matter, March 21, 1905, at the postoffice at Boston, Mass., under the act of March 3, 1879.

Terms: Postage included for the United States (outside of Boston), Canada and Mexico.	
Daily only:	
One year	$6.00
Six months	3.25
One month	.60
Sunday only:	
One year	2.00
Six months	1.00
Daily and Sunday:	
One year	8.00
Six months	4.25
One month	.70

VENEZUELA IN DANGER OF NEW REVOLUTION

CARACAS, Venezuela, Feb. 7.—A revolution in Venezuela is momentarily threatened. Failure on the part of the government authorities to convince the people that President Castro is really recovering from his long illness has given great impetus to the movement started by his enemies to wrest the presidency from him.

Preparations to meet any emergency have been made by Castro's friends. On Monday a trainload of soldiers with fifty carts of cartridges was dispatched to Alcaigara, one of the centres of discontent.

General Gomez, Vice-President, who is anxious to succeed Castro, is kept under close watch at his residence and prevented from communication with his friends.

Just how serious the governmental regards the situation is shown by the issuing of a decree forbidding smoking during the carnival here, lest trouble be started by disguised persons.

HOLD TRUNKS FOR PRINCESS'S DEBT

PARIS, Feb. 7.—The trunks of Princess Louise of Saxe-Coburg-Gotha (the divorced wife of Prince Philip of Saxe-Coburg-Gotha and eldest daughter of King Leopold of Belgium, who eloped with Lieutenant Count von Mittarnich-Keglevitch in 1897), have been attached for $15,000, the amount of a jeweler's bill.

DEATH NOTICES.

ALEXANDER—In East Boston, Feb. 5, Sarah E., widow of William A. Alexander. Funeral from her late residence, 257 Chelsea st., Friday, Feb. 8, at 9:15 a. m., thence to high mass at Church of the Sacred Heart at 9 o'clock. Relatives and friends invited to attend.

ARCHIBALD—In Quincy, Mass., Feb. 3, Susanna L., wife of John Archibald, 57 yrs., 6 mos. 17 ds. Funeral from her late residence, Chestnut st., Friday, Feb. 8, at 2 p. m. Relatives and friends invited. Burial private.

ARMSTRONG—In Cambridge, Feb. 5, Anna Winifred, daughter of 229 Broadway. Notice of funeral later.

BERKELEY—In Cambridge, Feb. 5, David A. Berkeley, aged 72 yrs.

Funeral from the residence of his uncle, Patrick Berkeley, 3 Winnifred st., Friday, Feb. 8, at 8:15 a. m. Requiem high mass at St. Augustine's Church at 9 o'clock. Relatives and friends invited to attend.

CORBETT—In Dorchester, Feb. 5, Ernest Brian, infant son of Albert W. and Ida Brian Corbett, aged 2 mos.

Funeral from his late residence, 12 Pleasant st., Dorchester, at 2:30 p. m. Friday. Services at high mass at St. Margaret's Church at 10 o'clock. Relatives and friends invited to attend. Also the late member of South Boston Council 78, Knights of Columbus.

DONOVAN—In South Boston, Feb. 6, Mary, wife of Richard Donovan.

Funeral from her late residence, 169 West 4th st., Friday, Feb. 8, at 8:30 a. m., thence to mass of requiem at St. Peter and Paul's Church at 9 o'clock. Relatives and friends invited to attend.

GREGG—In Watertown, Feb. 6, George H. Gregg, 61 yrs. 7 mos.

Funeral services at the First Parish Church, Watertown, Saturday, Feb. 9, at 2 p. m. Relatives and friends invited to attend. Interment private.

JUDGE—In Roxbury, Feb. 6, George W., beloved husband of the late Ellen Judge.

Funeral from residence, 161 Calumet st., Roxbury, Friday, at 8:30 a. m., thence to high mass at St. Patrick's Church at 9 o'clock. Relatives and friends invited.

LAHEY—In East Boston, Feb. 6, Nicholas, beloved husband of Ellen Lahey (nee Begley), formerly of Ireland.

Funeral from his late residence, 115 Trenton st., Friday, at 8:30 a. m., thence to high mass at Church of the Sacred Heart at 10 o'clock. Relatives and friends invited to attend.

MAHONEY—In this city, Feb. 5, William A., husband of Margaret Mahoney (nee Murphy), 60 yrs.

Funeral from his late residence, 48 Prentiss st., Roxbury, Friday, Feb. 8, at 8:30 a. m., thence to St. Francis de Sales's Church, Very Rev. John Power, P. R., celebrant of high mass of requiem at 10 o'clock.

MANSFIELD—In Cambridge, Feb. 6, Abbie T., beloved daughter of Garrett and the late Margaret Mansfield, aged 58 yrs. 8 mos.

Funeral from her late residence, 82 5th st., Friday, Feb. 8, at 8 a. m. High mass of requiem at the Church of the Sacred Heart at 10 o'clock. Relatives and friends invited. Interment Lynn.

McCABE—In Dorchester, Feb. 5, Mrs. Alice Irene, beloved daughter of Edward and Hannah McCabe.

Funeral from 19 Church st., home of parents Thursday, Feb. 7, at 12 m.

McCARTHY—In West Roxbury, Feb. 5, Frederick G. Savage.

Funeral from his home, 99 College av., Friday, at 2 o'clock, to which relatives and friends are invited. Cremation at Forest Hills Cemetery.

Est. 1878. Tel. Rox. 170
FREDERIC J. CROSBY
Funeral Undertaker
and Embalmer
10 and 12 Warren St., Jnss. Wash. St.
Private Funeral Rooms, Chapel, Office, Room, etc., and all modern appliances. Competent men always in attendance.

DIAMONDS AND JEWELRY.
$1 DOWN, $1 WEEK—Diamonds, watches, jewelry given on account now; no trust you. LENOX JEWELRY CO., 162 Washington st., room 726.

WATCHES! $1.00 a week. J. S. ROUND & CO., 366 Washington st. Week 4 Silber Bl.

TOILET ARTICLES.
WHY GET BALD?
Try the Geraldine Treatment; practical and economical. G. J. FITZGERALD, 36½ School st., 164 Essex st.

CASH REGISTERS.
NEW AND SECOND-HAND HALLWOODS, Nationals, Lamsons, 31 Walker st., Boston. Tel. FLY CO., 125 Summer st.; Telephone 2682-2 Oxford.

Where to Dine
HOTEL HIGHLAND, 2164-66-68 Washington st.—Table d'hote, $1 with good meals; fine tolls and evenings. Free bus, of stock. May be seen by addressing 37, Bost. Amer. office.

DOGS, PETS, ETC.
PUPPIES.
BOSTON TERRIERS for sale, one male $15, two females $15 each; good heads, fine tails and markings, from best of stock. May be seen by addressing 37, Bost. Amer. office.

TYPEWRITERS.
THE TYPEWRITER EXCHANGE has the largest and best stock of machines at the lowest prices. 38 Bromfield st.

STOVES.
SOFT STOVE LINING, fits all stoves and ranges; price 35 cts. 324 Portland st.

MISCELLANEOUS.
WANTED—2 second-hand Fanny Rot machines Address M 66, Boston American.

PIANOS AND ORGANS.
Roxbury Storage Salesrooms
CUT PRICE
Piano Bargains
Chickering Upright..... $80.00
Griggs Upright 55.00
Gilbert Upright 42.00
Chickering Upright 60.00
Steinway Piano 45.00
Vose Upright 62.50
Ivers & Pond Upright.... 107.85
Chickering Upright 53.00
Ivers & Pond 70.75
Vose Upright 62.50
Hallet & Davis Upright... 55.75
Rogers Upright 43.00
$5 DOWN, $1 PER WEEK
3 MONTHS' PIANO LESSONS FREE to everyone buying a piano at this store. No time or piano lesson charges. For information call at Roxbury Storage Salesrooms.

When a dozen, two dozen, 50 or 100 fine pianos, new or second-hand, get through fooling around in storage salerooms, they are ready to go for storage, and the same good regardless of the Trust, or the first man with the cash, and brains enough to know a good piano when he sees it. No matter how we have to give this to indicate Boston.

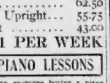

Liberal terms to responsible parties. Get to early and select best bargains. Pianos shipped free to all parts of the United States.

Write to-day for full bargain list. We have dozens of fine pianos in the above list, left over from recent sales, etc.

Free delivery anywhere in unmarked wagons. Your money refunded as represented if piano not entirely satisfactory to you after storage, building as large. Instruments you can depend on. Prices and terms positive all this week. Take Washington st. cars to Dill st. p. m. ROXBURY STORAGE SALES-ROOMS, 2d floor, Dudley Building, Washington corner Williams st., Roxbury.

Take Elevated to Dudley car or the Elevated to Northampton st. and change for car going up Washington to Williams st.

WOOD PIANO CO
180 Tremont St.

A MAN ONCE SAID
He would some day own a Piano, but to always put it off, until this week he decided to buy one. If you can show you a plan where by you can buy a piano on easy terms, we have one of the best pianos in the world, and have placed all makes to choose from, at any price. If so, and you want further particulars, cut out this coupon.

Cut Out and Mail the Coupon TODAY.

The Wood Piano Co.,
180 Tremont St.,
Boston, Mass.

Gentlemen—Please send me at once by return mail further information as to how I may secure one of your Piano Club. Also send your catalogue price, terms and all particulars.

Name .....
Address .....
City .....
State .....

WOOD PIANO CO
180 Tremont St.
OPEN EVERY EVENING.

STEINWAY, Weber, Lowe, Miller, mahogany and walnut cases; Kimball, Steinway and Hallet squares, all makes, $35 to $50; don't pass this by. BLAKE'S 364 Washington st., sel. 1986.

BEAUTIFUL square at low prices; saves and one-third octaves, carved legs, sunset modern $25; parlor size, $15; cash or time. BLAKE'S, 364 Washington st., sel. 1986. If you want big value. BLAKE'S, 364 Washington st.

I WISH an old second-hand piano for the holidays; in good condition; will pay cash for it; no price for I will pay all cash for any one of the following make regardless of style or condition; will do the removing, tuning, etc.—Henry F. Miller, Ivers & Pond, Chickering, Knabe, Boardman, Vose, Franklin and Bacon; send address no matter where you live. Address B 2819, Boston American.

$110 BUYS Berry P. Miller upright piano, mahogany case; has been used 1 year; sold for $450 three years ago. Address B 2819, Boston American.

INFORMATION WANTED.
CONTESTANTS
IN BOOKLOVERS' CONTEST
WHO ANSWERS in the 100 postings for Dec. 30 will receive NOW; we trust you. LENOX JEWELRY CO., 162 Washington st., room 726.

DOMESTIC TROUBLES handled promptly and privately; consultation free; advice by LAWYER W. L. HOWARD, 47 Court st., Boston.

PUBLIC NOTICE.
THE BUILDING COMMISSIONER, City of Boston, A. Richards requests permission to erect and use a 8 ton engine at 1 Bowdoin st.
Jan. 31, 1907.

AT 18 HERSEY ORDERED, that ten days' notice be given to all persons interested by publishing this order in the Boston American, a newspaper published in said Boston, that they may appear at a Probate Court to be held in said Boston on the 19th day of February, A. D. 1907, at 10 o'clock in the forenoon. JOHN J. ROONEY, Bathing Commissioner.

LEGAL AND PUBLIC NOTICES.
IF YOU ARE in need of the services of an attorney-at-law in any legal matters that may be supposed, scientific, causes or estates settled, collections made, etc., consult us; no charge for consultation; tel. for advice, 5876. Main.

NOTICE—Stanislaus Korzen, having sold his grocery and provision business at 372 Dudley st., S. B., hereby notifies all creditors to settle accounts at once.

LOST AND FOUND.
FOUND—All the answers in the Booklovers' Contest; any number for 5c. W. MORRISON, 3 Nanette st., Cambridge.

LOST—Feb. 6, between 99 St. Auburn st., Cambridge, and Park sq., gold watch. Finder will be rewarded by returning to above address.

LOST—Small purse, between Piano and Wm. st., containing money and small diamond pin. Address Q 490, Boston American.

MUSIC.
BOSTON MUSICIANS' PROTECTIVE ASSOCIATION—Local No. 9, A. F. of M. Headquarters 44 Federal st.

THE BALLROOM.
PROF. KEIL, $15—Tremont st.; 12 lessons (4 private, 8 class; 2d; all evenings, 6 to 8.

3 PIECES

J. & C.
CELEBRATED CHINA OF BAVARIA
(Exquisite Decoration in Violet Pattern)

FREE to each person bringing one or more want or other classified ads. of 3 lines or more (except situations or barter and exchange), to the office, 80 Summer Street, with cash, for the

SUNDAY AMERICAN FEBRUARY 10th.

BOARD AND ROOMS.

PEOPLE'S PALACE.
COR. WASHINGTON and East Brookline sts.; 287 rooms steam heated, electrically lighted; all rooms have hot and cold water; free use of shower baths; reading room, billiard room, bowling alleys and gymnasium; prices $2c. a night up to $1.50 a week; elevator service.

ADDLETON ST., 32—Most desirable rooms, by the day.

APPLETON ST., 31—Nice rooms, heat, water; to parties visiting city. Tel. 3277-2 Tremont.

A WOMAN NOT over 50 years, would like to rent room in vicinity of West End. O 458, Boston American.

BOARD AND ROOM hence and [illegible] Harrison ave., 3d st.

CATHOLIC young man, residing on Hollis st., wishes room and board; must have hot water in room, reference furnished. B 431, Boston American.

LIGHT HOUSEKEEPING rooms at 202 Shawmut ave.

NICELY FURNISHED steam-heated rooms, 2d story; also 3d; 245 Shawmut ave.

NEWLY FURNISHED rooms, 270A Shawmut ave., hot water, use of bath.

ONE OR TWO ROOMS, with kitchen privileges; good location; 619 Tremont st., Cathedral.

ONE OR TWO ROOMS for H. housekeeping; range, gas, water, use of bath; 208 Shawmut ave.

PLEASANT ROOMS, neatly furnished or unfurnished, with kitchen privileges; Roxbury district, opposite park, rent to suit. 540 Mass. av., Roxbury.

ROOM AND BOARD reasonable, in a quiet family; 3 adults; 176 Parker st., near Roxbury Crossing.

SQUARE ROOM to rent, privilege of kitchen, 9 Columbus av.

TO LET—Furnished parlor, with piano and bedroom adjoining; also unfurnished room; 2 gentlemen preferred; 3d floor, with all improvements; 2 minutes from Dudley st. car.

TENEMENTS to let, 3 rooms and bath, newly painted and papered. Apply 268 Sumner st., Roxbury.

TWO FRONT ROOMS for lodging or light housekeeping. 76 Main st., Charlestown.

TWO NICE ROOMS, with piano, and kitchen can have excellent board and room, home comforts; Roxbury district; 2 adults; Protestant American.

3 OR 4 ROOMS for H. housekeeping, range, gas, water; low rent. 206 Shawmut ave.

3 ROOMS, furnished for housekeeping, range and gas, bath; 22 Fountain st., off Regent, sel. 2000.

3 DWIGHT ST.—Nice side room, good heat; $1 per week.

9 WORCESTER SQ., 4th—Large sl. and store side rooms, hot water, heat, gas.

11 HOLLIS ST., 3d—Housekeeping rooms furnished for housekeeping, all improvements; telephone, 2007 Oxford.

11 WALTHAM ST.—Housekeeping room, with gas and range; also other side room.

13 UPTON ST.—Front connecting rooms, hot and cold water, on bathroom floor, housekeeping room.

50 APPLETON ST.—Rooms by the day or week. Phone 1463-2 Tremont.

254 SHAWMUT AV.—Warm side room, h. w. s., $1.75; large attic, $1.75; front side, h. w. s., $2.

254 SHAWMUT AV.—Warm side room, h. w. s., $1.75; large attic, $1.75; front side, h. w. s., $2.

HOUSES AND APARTMENTS.

EXCLUSIVE Revere section, 10-room suite, with all modern improvements to rent in building of high class; Kimball piano and Hotel Nouveau, all names, $35 to $50; don't pass this by. BLAKE'S 364 Washington st., sel. 1986.

HOUSEKEEPING CARE of a small home as convenience, h. s. all Boston 7 minutes from city; muscle station, $28 month. Apply 80 Pinckney st., city.

TALKING MACHINES.

NO MONEY DOWN
$1.00 CASH A WEEK
FOR OUR $22.50 EDISON OUTFIT
Edison Gold Moulded Phonograph with Outfit of Records; Reproducer, 14-inch R. O. Horn, Camel's Hair Shipping Case, Moulded Wax Cylinders, Full Instructions, $20.00; 1 30-inch M. O. Flower Horn, $2.50; 1 Nickel-in-the-Slot Machine, $25.00. Entire outfit, $22.50. Some terms of payment as follows: $1 cash, $1 a week. Talking Machine Co., 143 Columbus av., Boston.
THE BOWDOIN SQ. PHONO. CO.
Cor. Bowdoin, Green and Chardon sts.
THE BIG GIL CORE STORE. Open Evenings.

FURNITURE.

HIGHEST cash prices paid for all kinds of furniture and carpets; we pay freight. LEAVITT & CO., 70 Haverhill st., tel. 1530-2 Rich.

OLD GREEN FEATHER BEDS wanted; we dismake other buyers pay. BOSTON FEATHER CO., 17 Pay st., Boston.

CASH PAID for furniture, carpets and stoves; also second-hand goods of all kinds; send postal. THE CLOUGH CO., 42-44 Eliot st.

OLD FEATHER BEDS wanted; cash paid. AMERICAN FEATHER CO., 17 Pay st., Boston.

CLOTHING.

150 SLIGHTLY WORN OVERCOATS for sale; prices ranged from $5.00, $7.50, $8.50, $10, $12, $2.25, $3.00 and $4.00; also men's working pants for $1.00; suits made to order, made by some of our leading tailors. M. MARKS, 89 Dudley st., Roxbury Dudley sq. Appleton st. cars.

FOR SALE—New custom overcoat, size 42, price 17 cts. 9 Bay State rd.

MONEY TO LOAN.

THE AETNA LOAN CO.
MONEY loaned salaried people; easy payments; satisfaction guaranteed; strictly confidential; 3d floor, 370 Washington st., Boston; Pail Mall floor office, 30 North Main st., room 12.

LOAN $5 to $500 on furniture and pianos at low rates. MARTIN, 181 Tremont st.

HORSES AND CARRIAGES.

GALVANIZED IRON and all kinds sheet metal goods; tinning and blacksmithing; regular stock in trade and quality of material desired; absolutely no shoddy goods; prices reasonable; metal will bring you prices. ROBT. G. WHITE, 1262 Tremont st.

SEWING MACHINES.

WILSONS are still latest style Singer, all complete, $10. H. 652, Boston American.

SEWING MACHINE, good as new, $15. 36 Warren st., Rox., next to Hunt's lunch room.

HELP WANTED—Male.

SHOE CUTTERS.
WE HAVE ON OVER 100 OUTSIDE CUTTERS; WE WANT 50 MORE; apply now with the 50 that write first; just wait until you are ready, it will be too late; by March 1 the majority of the outside cutters will be employed; we have the best shop in the city; steady work; good wages; no lockout. FINE SHOES BY APPLYING AT OUR OFFICE; 3d floor, 370 Washington st., Boston; 3d floor, Pail Mall building; city works in the year to encourage steady work; we have no lockout; we want you for our work we will pay to skilled, experienced men; apply now with the 50 that write first. PER ORDER OF E. THOMAS G. PLANT COMPANY, Boston.

MEN WANTED AT ONCE.
MECHANICS, BOOKKEEPERS, MOTORMEN or engineers; also men to learn; we teach you by mail; you can learn in your spare time; evening class; easy payments; assist you to a position; big demand; 1,000 men wanted at present men, $25 to $75 per week; come to our office and we will explain; call or write. EASTERN AUTOMOBILE EXCHANGE and TRADE SCHOOL, 34 Stanhope st., corner Berkeley and Tremont sts., Boston.

FURNITURE.
WANTED—General superintendent for wholesale furniture house; must be thoroughly reliable, competent, good and sober habits, who can handle help; reference required; a first-class position awaits the right man. BOSTON DISTRIBUTING CO., 24 Eastern av., city.

BOAT BUILDERS, first-class, in boatyard shop; steady work; state wages. WILLIAM WHITELEY & SON, Long Island City, N. Y.

CONE'S BOSTON TRADE SCHOOLS—Special course for plumbers and machinists; practical instruction; day and evening. Harcourt sq.

FIREMEN AND BRAKEMEN on Massachusetts Central railroads; age 21 to 35; height not less than 5 ft. 7 in., weight not less than 145 pounds, 2 feet 5 inches; experience unnecessary; apply at once. FIRST-CLASS CARPENTERS, $3 per day; brakemen, $75, locomen engineers and extra firemen, $90 per month. Apply to Supt. of Construction, 227 Monroe st., Brooklyn, N. Y.

MEN wanted to learn the barber trade; position; positions open paying $25 to $75 per week; tuition reasonable; learning and supplies complete $25. Boston guaranteed; our correspondence school is the largest in the world; we have the largest number of graduates; we need graduates to fill the urgent demand; write for free catalogue with list of shops in Boston. MOLER BARBER COLLEGE, 154 Tremont st., Boston; 3d and Vine sts., Cincinnati, O.; 1st and Locust sts., St. Louis, Mo.; 1st and Market sts., Chicago, Ill.; 1st and Main sts., Dallas, Tex.; 1st and Market sts., San Francisco, Cal.; 1st and Main sts., Portland, Ore.; 1st and Main sts., Los Angeles, Cal.; 1st and Main sts., Seattle, Wash.; 1st and Main sts., Spokane, Wash.; 1st and Main sts., Salt Lake City, Utah; 1st and Main sts., Denver, Col.; 1st and Main sts., Kansas City, Mo.; 1st and Main sts., Minneapolis, Minn.; 1st and Main sts., Omaha, Neb.; 1st and Main sts., Fort Worth, Tex.; 1st and Main sts., Oklahoma City, Okla.; 1st and Main sts., Houston, Tex.; 1st and Main sts., Portland, Ore.; 1st and Main sts., Los Angeles, Cal.; 1st and Main sts., Seattle, Wash.; 1st and Main sts., Spokane, Wash.; 1st and Main sts., Salt Lake City, Utah; 1st and Main sts., Denver, Col.; 1st and Main sts., Kansas City, Mo.; 1st and Main sts., Minneapolis, Minn.; 1st and Main sts., Omaha, Neb.; 1st and Main sts., Fort Worth, Tex.; 1st and Main sts., Oklahoma City, Okla.; 1st and Main sts., Houston, Tex.

100 GIRLS WANTED
TO LEARN DRESSMAKING AND MILLINERY; positions guaranteed; tuition reasonable. WE teach everything in "DRESSMAKING" in one course, including cutting, fitting, draping, making of waists, skirts, coats, jackets, capes and children's garments; also "MILLINERY" in one course, including straw, shirred, frill and wire frames, making and trimming of hats; we have the largest and most thorough dressmaking and millinery school in Boston; open from 9 a. m. to 9 p. m.; evening classes, 7 to 9; Saturday, 9 a. m. to 5 p. m. Boston's OLDEST AND MOST RELIABLE DRESSMAKING AND MILLINERY SCHOOL; call or write for catalogue. BOSTON DRESSMAKING AND MILLINERY COLLEGE, 3 Boylston pl., Boston.

TELEPHONE OPERATORS; TWENTY FIVE young women wanted to learn the TELEPHONE BUSINESS; GOOD POSITIONS ASSURED IF LEARNING; GOOD WAGES WHILE LEARNING; apply at once; hours, 8 A. M. to 5 P. M.; SATURDAYS, BETWEEN 9 and 12 M. NEW ENGLAND TELEPHONE & TELEGRAPH CO., EMPLOYMENT DEPT., 185 Milk st.

GIRLS WANTED.
14 TO 20 years of age, to do light, clean work on grocery; chance to learn the business; wages; income not necessary; paid while learning; close to Dudley st. station. Apply to MR. BOOTH, 1 MILLS, cor. B and 2d sts., South Boston.

TOBACCO TAGS old Lead, Button & Rorbis exchange for cash. 1 Adams st., Dorchester.

HOTEL HELP ASSOCIATION, 4 Alden st.—All kinds hotel and restaurant help wanted.

MAIN STREET, 1000—Watches cleaned, 50c.; warranted; HIBBISON & ANDERSON, 1000 Main st., Cambridge.

MAINSPRINGS, 30c., put in waiting, warranted; watches repaired 50c. ALBERT, 140 Washington st.

OFFICE BOY, high school education; good chance for advancement; $5 to start. Apply at 9 A. M., grammar school education; opportunity for advancement. NEW ENGLAND TELEPHONE & TELEGRAPH CO., Employment Dept., 185 Milk st.

UPPER LEATHER cutters wanted on satin, lace call, sateen, canvas goods; $3 by the Pair system; steady work; apply at once either at factory, 1 Bowker st., Boston, or 1 Bowker st., Brighton. BRIGHAM & GREGORY CO.

WANTED—Boy to learn ENGRAVING AND ENGRAVING—A CHANCE to earn while learning and a chance to learn a trade; apply at once. HOWARD COURSE, BOWDOIN & CO., 1 Beacon st.

WANTED—Boy, about 16 years of age, to distribute circulars, adv. matter, lists, copy, etc., in Boston; steady work; $6 per week. Address, Chicago.

WANTED—First-class carriage builders for light automobile work; wages $2.50 to $4 per day; also boy. BOSTON CARRIAGE MFG. CO., Factory, 1 Tarrytown st., Boston.

WANTED—For the U. S. Marine Corps, men between ages 21 and 35; no married men; the two years ago 21 and 35; no married men; the two years ago 21 and 35; no married men; the two years ago

HEARST'S BOSTON AMERICAN

WILLIAM RANDOLPH HEARST

80 AND 82 SUMMER ST., BOSTON, FEBRUARY 7, 1907

The Japanese "Crisis"

Is It Real? Is It Manufactured? One Attitude Only for America in Either Case

Through men that usually talk for him President Roosevelt has announced to the people his belief in the probability of war with Japan—under certain contingencies.

The statements issued semi-officially at Washington have been extremely explicit, calculated to alarm the timid and to impress others that know war's meaning—whether it end in victory or defeat.

It is a very serious thing to talk of war lightly, a very wicked thing to use threat of war as a means of coercing national or sectional feeling.

This newspaper speaks for millions of American homes, for the young men that must fight, for the mothers whose anxiety is worse than any wound on the field of battle.

We feel bound to speak frankly and to express our belief that Mr. Roosevelt—perhaps without appreciating the seriousness of his action—has MISLED the people as to the actual facts.

We think it probable that Japan's alleged desire to war against this country, AND THUS TO END HER OWN PROMISING CAREER AS A NATION, is the invention of political expediency at Washington, and NOT the expression of Japanese folly or ego-mania.

We do not believe that Japan has presumed to dictate the internal policy of this nation, to dictate elimination of States' rights, threatening war as an alternative.

We believe that Mr. Roosevelt's advisers, realising the political consequences of his attempt to coerce California, have persuaded him to hold up the bogy of war to distract attention from his own unjustifiable assumption of power.

Mr. Roosevelt's friends have discovered that this country does not want AND WILL NOT HAVE any influx of Oriental labor, blood or customs. Mr. Roosevelt's advisers have discovered that his attitude toward the California school question has lost the Pacific Coast to his party as matters stand now.

If the President, in violation of States' rights, undertakes to dictate to California what she shall do, he is politically a weaker man. But if Mr. Roosevelt can say and make the people BELIEVE that he has interfered to avoid a long and costly war, then he may hope to be regarded as a protector of the people, thus redeeming a hasty and presumptuous message.

That, IN OUR OPINION, explains this recent war scare.

But, ASSUME that the President talks with absolute frankness. ASSUME that Japan, pining for war with this country, has said: "Regulate school matters in the States to suit ME. Disregard States' rights at MY dictation. Be guided in the management of America's internal affairs by MY WILL, or I will fight and destroy you."

What then?

Is this country to submit? Should the President say to California: "You HAVE rights. But Japan has ordered me under threats to disregard your rights, to deprive you of them by force. And as I, representing this country, FEAR JAPAN, I OBEY JAPAN."

Is that the answer of America or the American President?

It may be the President's answer, but it is not the answer of the American people.

This country WANTS no war. It SEEKS no war. But it is NOT another China. OUR CITIZENS will settle OUR SCHOOL MATTERS. Japan's citizens or statesmen will NEVER settle those or any other internal American affairs. They will not settle them with war or WITHOUT WAR, not BEFORE war or AFTER war.

There are eighty millions of Americans in our country to-day. When we numbered only EIGHT MILLIONS our President enunciated the Monroe Doctrine which bears his name.

At that time, only EIGHT MILLIONS OF US, we informed the whole of Europe that we proposed to control and protect THIS ENTIRE CONTINENT, NORTH AND SOUTH.

There are seventy-two millions MORE of us now. ARE WE UNABLE TO MANAGE THE AFFAIRS OF THE SCHOOLS OF CALIFORNIA WITHOUT JAPAN'S PERMISSION OR ASSISTANCE? Have we deteriorated so much? Does the shadowy threat from across the Pacific shake us so?

If, as we believe, Japan desires to continue her development and her friendly relations with this country, recognizing our rights as we recognize hers, Mr. Roosevelt and his advisers have done a disingenuous and unworthy act in threatening war to coerce proper American sentiment.

But if Japan DOES MAKE THREATS that means that SHE WANTS WAR. It means that she wishes to use the perfected fighting machine which alone represents her great national debt. It means that success has indeed made her blind. We shall not meet that Japanese frame of mind adequately by any supine submission. If Japan wants war, she will have it, and the meanest of speculators thinking only of his pocket could not invent any apologies humble enough to stave off the war.

The grown man who boasts when brutal fighting is in question is unworthy of the age in which we live. But there is involved in this Japanese question no matter of national bragging or national pride.

We MUST CONTINUE TO EXIST AS A SELF-GOVERNING NATION. We must continue to regulate our own affairs.

Worse than the loudest braggart would be the citizen suggesting submission as an alternative to war, when not alone national autonomy is at stake, but RACIAL autonomy as well.

We do not believe that Japan contemplates or wants war. We do not believe that the intelligent people of the East want to compete with us, except in intellect, industry, honesty and civilized proofs of ability.

But, WHATEVER Japan may feel or plan, this we can say to the Japanese, to Mr. Roosevelt and to all that talk of dictating to individual States or to American sentiment under pressure of foreign threats:

This country hopes never to see another war.

But this country could name no better day than TO-DAY for beginning a war with any country or any combination of countries, if the alternative of such a war were submissive yielding to a dictation from without that would mean an end to the rule of THIS nation by the CITIZENS of this nation.

How One Corporation Distributes Prosperity

EDITOR BOSTON AMERICAN:

I have been much interested in your little editorials on the lighting monopoly in this city. I present for the consideration of your readers a table of figures that gives an illuminating example of the manner in which public service corporations distribute prosperity.

Rate of dividend and and president's salary paid by the Edison company from 1898 to 1905:

Year.	Rate of dividend. Per cent.	President's Salary.
1898	7½	$10,000
1899	8	12,000
1900	8	15,000
1901	14	20,000
1902	10	25,000
1903	10	30,000
1904	10	30,000
1905	10	30,000

Increase in the rate of dividend, 38 per cent.

Increase in salary paid to president of Edison company, 200 per cent.

Increase in wages of small wage-earners of the Edison company, little, if any.

Increase in the cost of living, 30 per cent. to 40 per cent.

A consideration of these figures would seem to indicate that there is something the matter with our much-vaunted national prosperity. When coming under the jurisdictions of public-service corporations it seems to travel so fast that it only hits the high places.

They would seem to indicate that our modern captains of industry rank and file thought of the rank and file, so long as they secure for themselves a satisfactory amount of prosperity.

One feels inclined to ask why the humbler, "though no less faithful employees, should not share equally in the company's prosperity with the stockholders and high salaried officials.

I would respectfully suggest to the commanders of that industrial regiment, the Edison Company, that the rank and file could assimilate a thirty per cent. increase in wages without a serious shock to their nervous systems, and could put every dollar of it to good use.

I would suggest that they emulate the example of a good military commander, whose first consideration is the welfare and comfort of his men, thereby winning a respect and loyalty that become in time "more precious than rubies or fine gold."

J. W. E. KIMBALL, Boston.

New England Organizer International Brotherhood of Electrical Workers.

WOULDN'T IT MAKE A SCARECROW MAD—

Copyright, 1907, by American-Journal-Examiner

After it had tried to raise a big alarm, if it got laughed at as above? Wouldn't it JAR a scarecrow?

MR. E. Z. MARK TRIES THE GOAT

Copyright, 1907, by American-Journal-Examiner

1. MRS. DIMPLE (to neighbor)—Oh, Mr. Mark, just see that billygoat. I am awfully afraid of goats. Oh, don't tell ME. I'll wager YOU are afraid of goats, too. Not for one moment would you dare go up anywhere near that goat.

2. MR. E. Z.—What ME? Why, Mrs. Dimple, I have no more fear of goats than I have of humming birds. Now, just watch me; I'll go right up and pat that goat on the head.
MRS. DIMPLE—Oh, how brave!

3. MR. E. Z.—W-O-O-O-O-F!
MRS. DIMPLE—Oh, the wicked animal. Poor Mr. Mark!

4. MRS. DIMPLE—O, Mr. Mark, I thank you very much. That man wanted to sell me that goat for my little Willie; he said he was kind and gentle. Now, that you have so kindly proven for me that he is decidedly vicious, I shall not buy him. Thank you, Mr. Mark.

Government for the Peopl

By Rabbi Fleischer

IF Democracy were an accomplished fact, we would at least have government for the people.

As it is, we need to practise that eternal vigilance which is not only the price of liberty but also the one means of attaining and retaining even the minimum of self-government.

I am not ambitious to join the Grand Army of those whom President Roosevelt has picturesquely called "muckrakers."

But I do believe in facing the facts.

And among those facts in our public life are two unpleasant ones to which I think it well to call attention.

First of all our "public servants" soon after election lose their representative character. "Clothed with a little brief authority" (as Shakespeare puts it), they assume a masterful and patronizing attitude towards the public and our needs and desires.

So easily does the democrat become the autocrat.

You need give this no more serious test than by attending a public hearing before one of our legislative committees. Note the legislator's air of confident authority, or at best, one of tolerant attention to the individual pleader.

He seems to have forgotten that, before the last election, he was one of us and that, after another election, he will again be one of the helpless "common people."

But, for a short spell, he is turned benevolent despot, apparently forgetful that whatever authority may be in him is "broad-based upon the people's will."

The other unpleasant fact which prompts these lines is the apparent ease with which legislation can be commanded to protect and further particular private interests and the corresponding difficulty with which legislation for the public welfare is accomplished.

One might think—and certainly we ought to be able to take for granted—that our chosen representatives would be our absolutely sure reliance for protection of the public interests. And perhaps they are. Some certainly are. But I am pleased to note that the Independence League of Massachusetts has assumed the responsibility of safeguarding public welfare by "maintaining at the State House during all sessions of the Legislature expert legal counsel, who shall look after the interests of the people, as the interests of the corporations are now watched by the paid representatives of the corporations."

This is as it should be and constitutes a genuine public service, for proverbially, everybody's business is nobody's, and is more likely to be neglected.

Prominent among the members of this "People's Lobby" is Professor Frank S. Parsons. His presence means not only incorruptible integrity, but fairly religious zeal for the public good, and an untiring devotion made all the more valuable by the immense wealth of his knowledge about corporations and their relation to the public.

If the unselfish service of the "People's Lobby" secures the sympathetic support of the general public we shall, in form and in fact, gain an increasing measure of government for the people.

Then we shall score a point *for* triumphant democracy.

Dinkelspiel on Washington Politics

By George V. Hobart

Copyright, 1907, by American-Journal-Examiner

HOME, DIS VEEK.

MEIN LIEBER LOOEY—Ve haf receifed your letter from Vashington, und ve vas glad dot you find pitzness goot ofer dare among der politicianers.

I vas ofer dare myself vhould a cubble of veeks since und I enchoyed der eggscitement of meeting up mit Senators und Congressers.

Vile ofer dare, Looey, I vas introduced py a cubble of politicianers vich gafe me such a bunch of amusement dot my laughter has been eggscited ofer since.

Vun of dem has der name of Mike und his oppositioner in der same vard has der name of Rudolph.

Both of dese gentlemans haf final names, but it vould be up against der best interests of goot goferment to mention dem.

Mike is to Vashington politics der same as is a mustard plaster to a cold on der chest—even if he doand get dere he leaves his mark.

Yon Mike reached der age of discretion he decisioned to become a great man, so he opened a saloon und became.

I vas valking down F street mit Mike ven ve met Rudolph, his oppositioner.

Yust to show me a goot time Mike asked his oppositioner if pitzness vas goot in his lemon factory.

"Ha, ha!" set Rudolph, like der old var horse answering der boogie call, "I challenge you to a choint debate!"

"All right," set Mike; "let us go to my choint und haf it!"

Dey dit it, und der result vill valk down into history as der Battle of der Vits.

Nefer before in Vashington vas dere so many qvick questions und loose answers.

Epigrams flowed like vater.

"Two beers—vot vill you haf?" set Mike.

"Make mine der same," set Rudolph.

"You vas my oppositioner, I belief?" set Mike.

"Your belief does me much pleasure," set Rudolph using a tall, fat bow.

"How long haf you been in politics?" set Mike.

"Not so long in as to be ouid," set Rudolph.

"Score anudder for Rudolph," set der referee.

"Vun vot?" set Mike.

"Make it a beer," set Rudolph.

"Did you know Demosthenes?" set Mike, winking at der bartender.

"Yes; his first name is Abe, und he vorks in a seegar store near Der B. & Ohio depot," set Rudolph.

A short, narrow silence fell down und Mike looked vorried.

"I vish to conduction dis choint debate along literary und knowledgetic lines!" set Mike.

"All right," set Rudolph; "make mine der same."

"Dit you know Socrates?" set Mike.

"Dit you mean der guy dot runs der butcher shop in Georgetown?" set Rudolph.

"No," set Mike, "der Socrates I mean is dead."

"Cut ould dey dead vuns; dey doand vote," set Rudolph.

"Score anudder for Rudolph," set der referee.

"Vot is politics?" set Mike.

"Politics is vare ve get it—sometimes in der stock und sometimes in der bank," set Rudolph.

"Vun haf much visdom, ahid it?" set Mike.

"Yes, but I am villing to get it vet anudder beer, please!" set Rudolph.

"Time," set der referee; "took your corners."

"Now," set Mike, "you be der asker unt I vill be der responser in dis choint debate."

"Vot is a politician?" set Rudolph.

"A politician is der reason ve haf so much politics," set Mike.

Much applause left der hands of dose present.

"Vot is a statesman?" set Ruodph.

"A statesman is a politician in a glass case," set Mike.

"Vot is der difference between Liberty und Freedom?" set Rudolph.

"Freedom is vare you vote to dis country und find steady employment at good vages; Liberty is vare you vote my ticket or you lose your chob!" set Mike.

Der applause vich followed vas so vhee-speed dot der bartender could not supply der demand.

"Haf you efer read der Declaration of Indianapolis?" set Rudolph.

"How can I, ven dey doand print it on dey de-dollar bills?" set Mike.

"Do you belief dot all men vas born equal?" set Rudolph.

"Sure I do," set Mike, "but some vas lucky enough to get ofer it."

"Dey choint debate is finished," eggsclaimed der referee.

"Vot is der result?" inkvired Mike.

"Ahould eight dollars in cash, und sigsteen rounds of beer on der house," set der bartender.

Dis shows you vot to eggspect in Vashington, Looey, vare der streets vas full mit visdom, und der hot air from Congress keeps der citizens varm und happy all der vinter. Yours mit

D. DINKELSPIEL,
Per George V. Hobart.

UH!

By Morton Birge

THE meaning of the Southerner addressing me as "Suh,"
Or Umpire "Silk" O'Loughlin in pronouncing it "Strike tuh!"
Or e'en the sneering gamin with his ever-ready "Huh!"
Are orthoepic problems that are mystifying "Muh!"